Sepione®

PARKING TILES



300x
300MM
Rustic
Series

Sepione®
PARKING TILES



About Us

Sepione Parking Tiles are crafted with superior quality materials, ensuring unmatched strength and durability for heavy-duty spaces. Built to withstand the weight of cars, bikes, and commercial vehicles, these tiles feature an anti-skid surface that guarantees safety in all weather conditions. Their high resistance to scratches, stains, and fading keeps them looking fresh even with continuous movement. Designed to be weatherproof and low-maintenance, Sepione Parking Tiles not only deliver long-lasting performance but also add a stylish and elegant touch to every parking area.

Sepione®
PARKING TILES

BOLD DESIGNS STRIKING IMPACT



Application Area

- Hotels & Resorts
- Rooftops & Beach
- Residential Houses
- Restaurant & Kitchens
- Shopping Malls
- Local Public Spaces
- Airport & Loundges
- Train Station
- All Kind Of Shops
- Heavy Duty Parkings

300x 300MM Rustic Series

INDEX

CLICK TILE TO NAVIGATE PAGE

SELECT A TILE TO PROCEED TO THE NEXT SECTION AND EXPLORE FURTHER INFORMATION


16001


16002

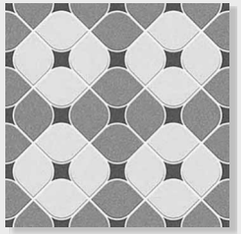
16003


16004


16005


16006

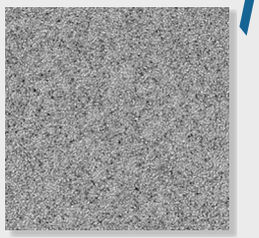
16007


16008


16009


16010


16011


16012

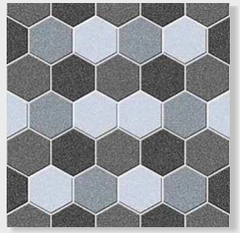
16013


16014


16015


16016


16019


16020


16021


16022


16023


16024

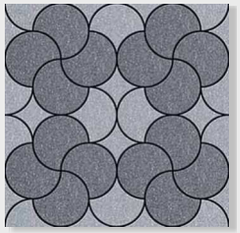
16025


16026


16027

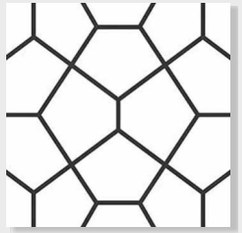
16028

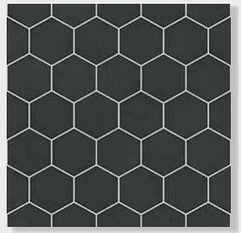
16029

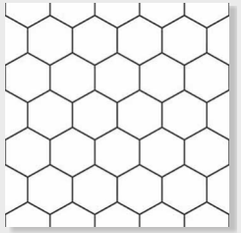
16030

INDEX

CLICK TILE TO NAVIGATE PAGE

SELECT A TILE TO PROCEED TO THE NEXT SECTION AND EXPLORE FURTHER INFORMATION

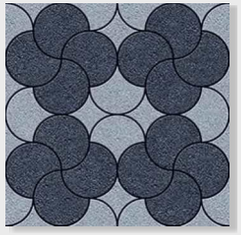
16031

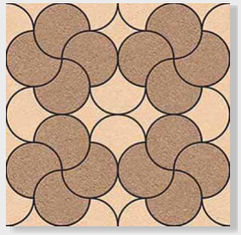
16032


16037


16038


16039


16040

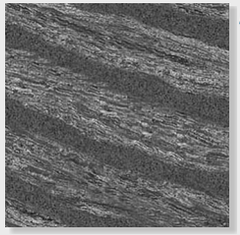
DC BLACK DK


DC BLACK LT


DC BLUE DK


DC BLUE LT


DC CHOCO DK


DC CHOCO LT


29005


29006


29007


29008


29009


29010


29011


29012


29013


29014


29015


29016

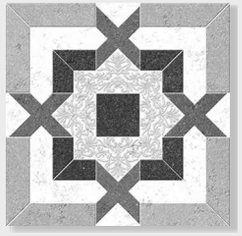
29017

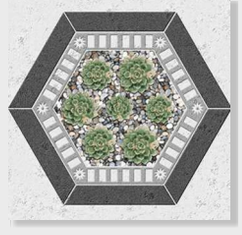
29018


29019


29020

INDEX

CLICK TILE TO NAVIGATE PAGE

SELECT A TILE TO PROCEED TO THE NEXT SECTION AND EXPLORE FURTHER INFORMATION



29021

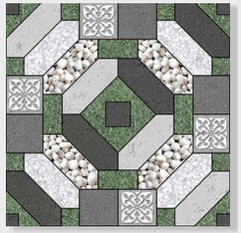

29022

Rustic Series

Sepione®
PARKING TILES



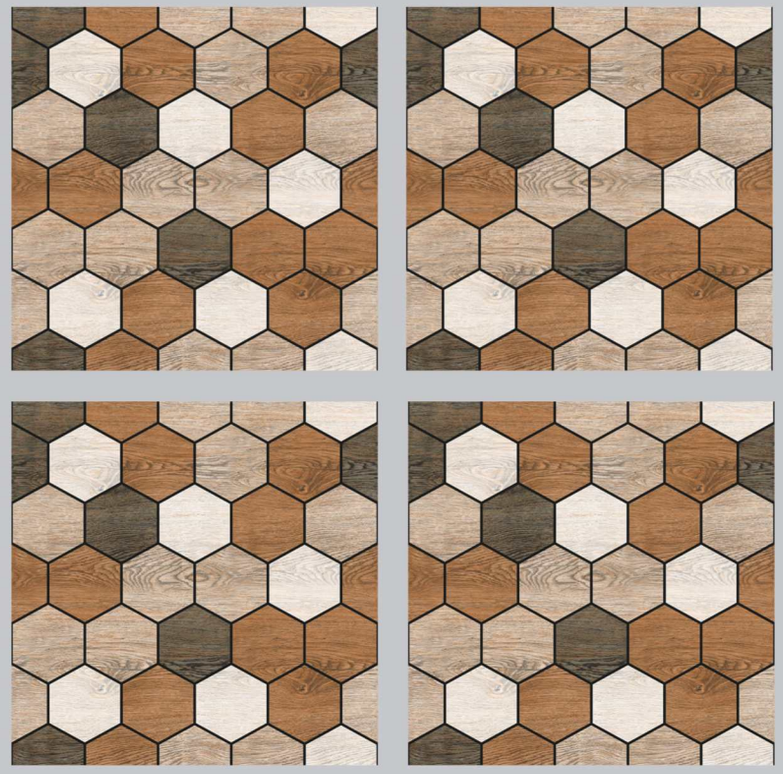

16001

Size:
300x300MM

Finish:
Matt

SCAN OR TOUCH FOR 360

BACK TO INDEX



Rustic Series

Sepione®
PARKING TILES



16002

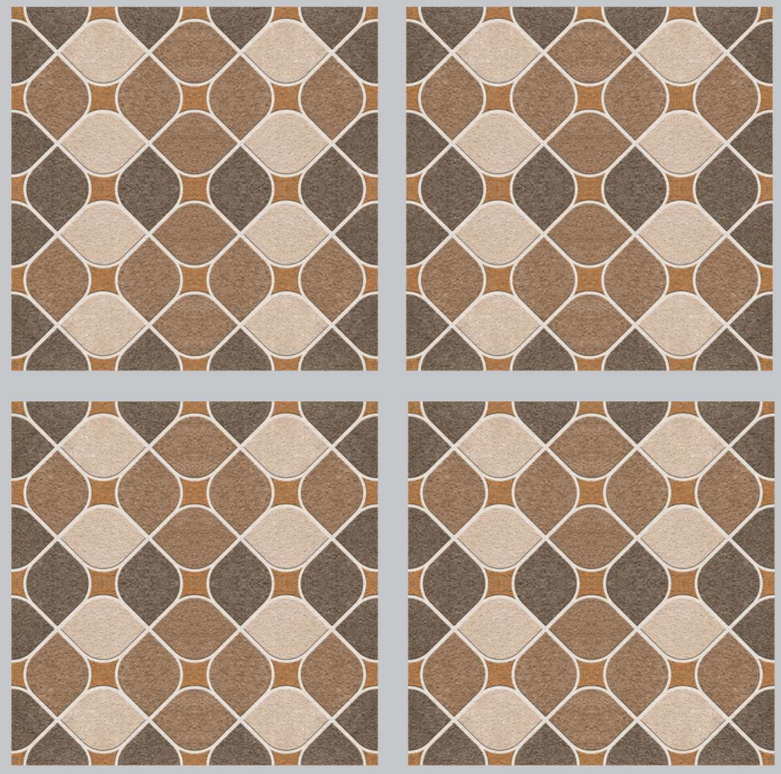

SCAN OR TOUCH FOR 360

Size:
300x300MM

Finish:
Matt

BACK TO INDEX

Rustic Series

Sepione®
PARKING TILES

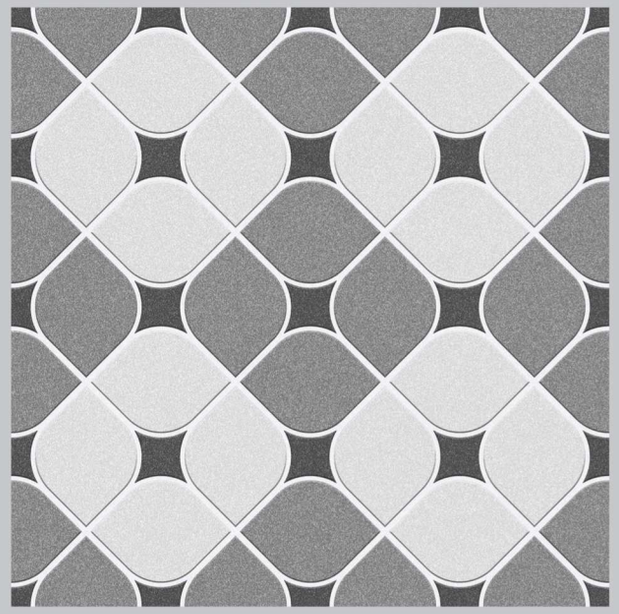

16003

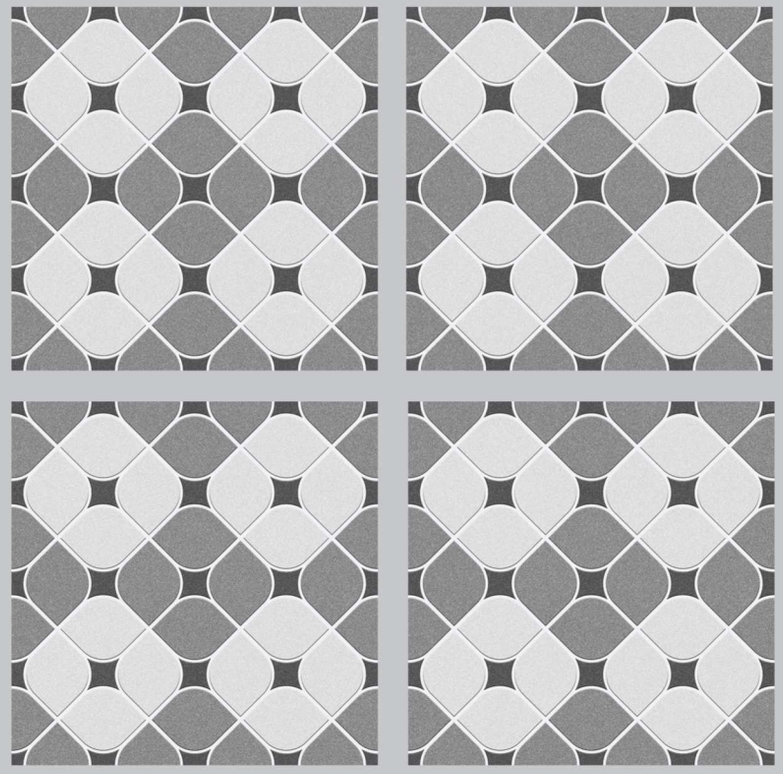

SCAN OR TOUCH FOR 360

Size:
300x300MM

Finish:
Matt

BACK TO INDEX

Rustic Series

Sepione®
PARKING TILES

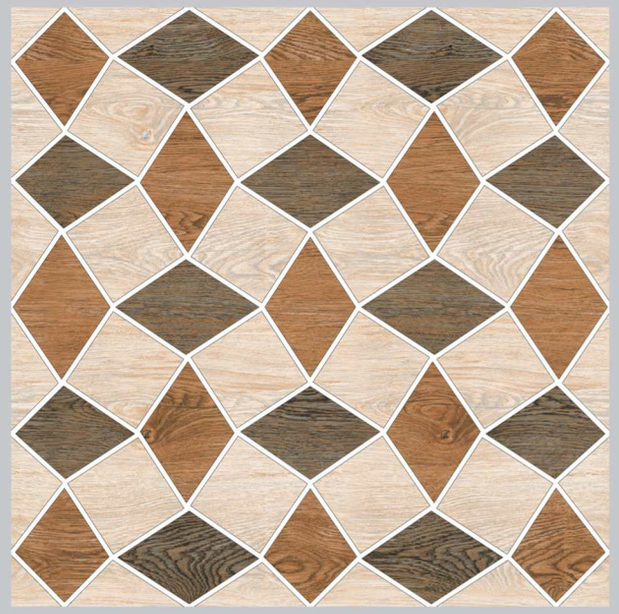

16004

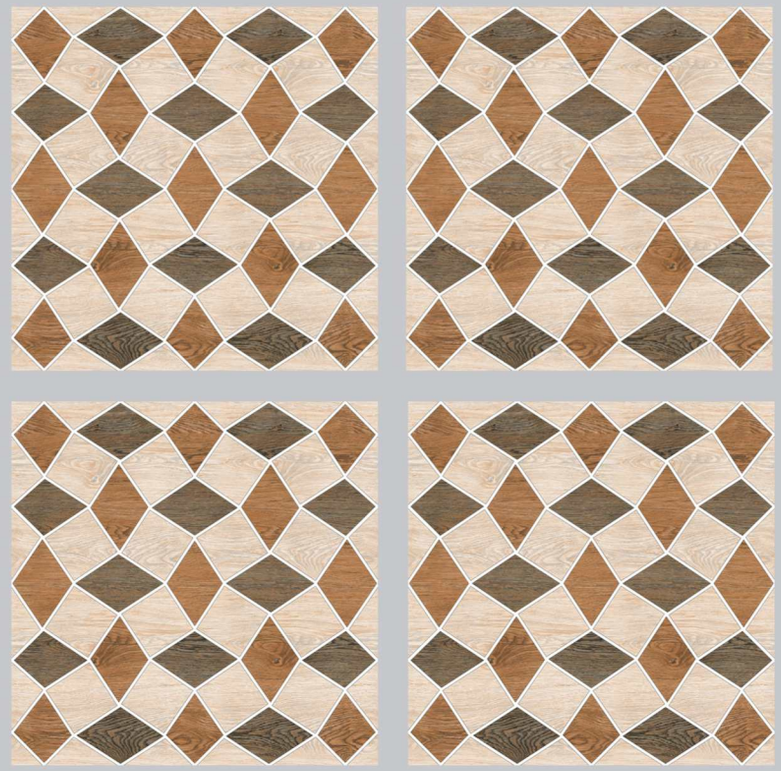

SCAN OR TOUCH FOR 360

Size:
300x300MM

Finish:
Matt

BACK TO INDEX

Rustic Series

Sepione®
PARKING TILES



16005









SCAN OR TOUCH FOR 360

Size:
300x300MM

Finish:
Matt

BACK TO INDEX



Rustic Series

Sepione®
PARKING TILES

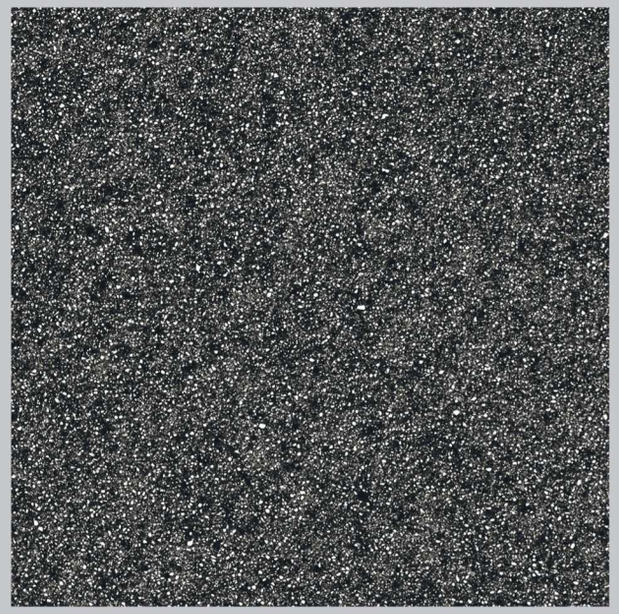

16006

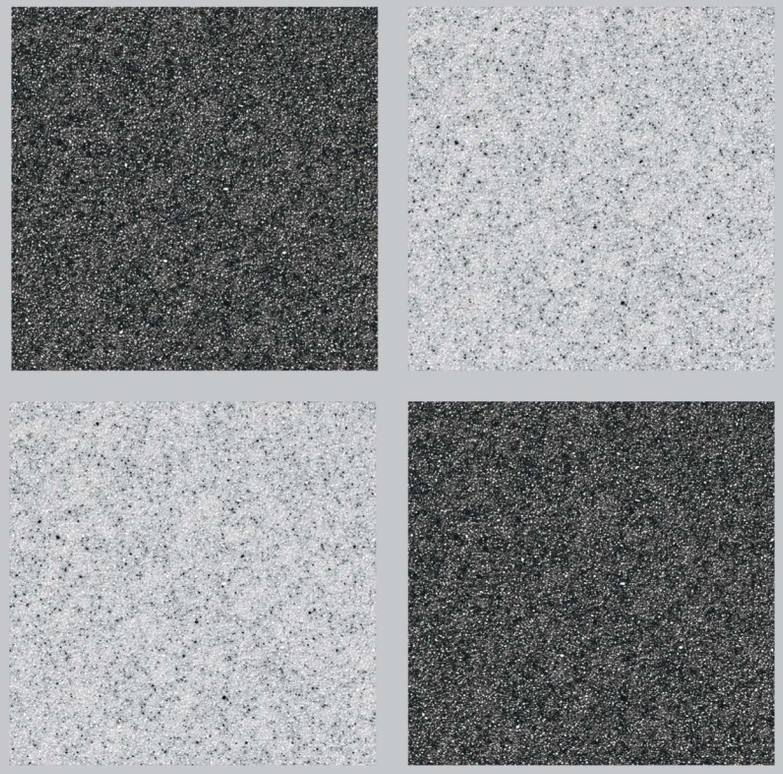

SCAN OR TOUCH FOR 360

Size:
300x300MM

Finish:
Matt

BACK TO INDEX

Rustic Series

Sepione®
PARKING TILES

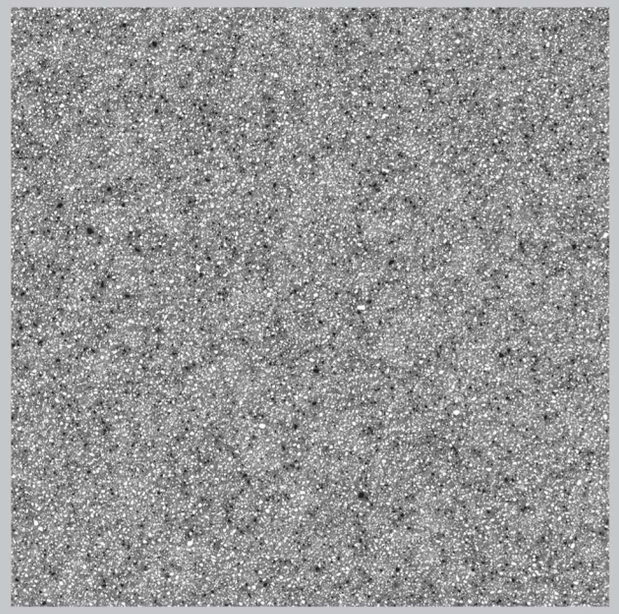

16007



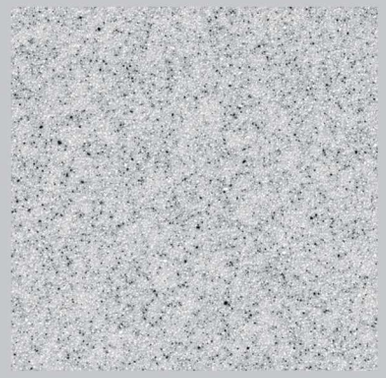

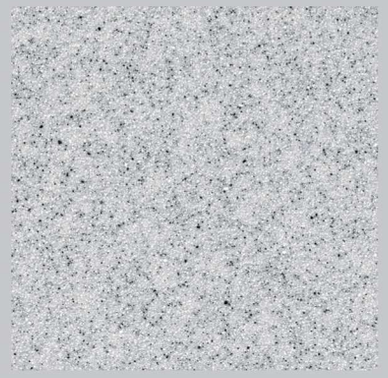

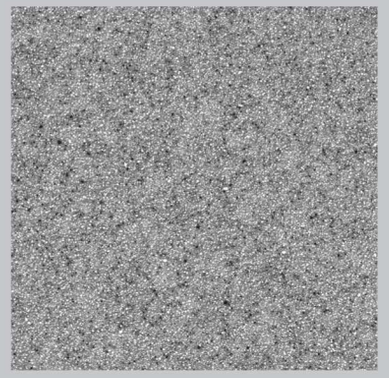

SCAN OR TOUCH FOR 360

Size:
300x300MM

Finish:
Matt

BACK TO INDEX

Rustic Series

Sepione®
PARKING TILES



16008



SCAN OR TOUCH FOR 360

Size:
300x300MM

Finish:
Matt

BACK TO INDEX

Rustic Series

Sepione®
PARKING TILES



16009



SCAN OR TOUCH FOR 360

Size:
300x300MM

Finish:
Matt

BACK TO INDEX



Rustic Series

Sepione®
PARKING TILES



16010



SCAN OR TOUCH FOR 360

Size:
300x300MM

Finish:
Matt

BACK TO INDEX

Rustic Series

Sepione®
PARKING TILES

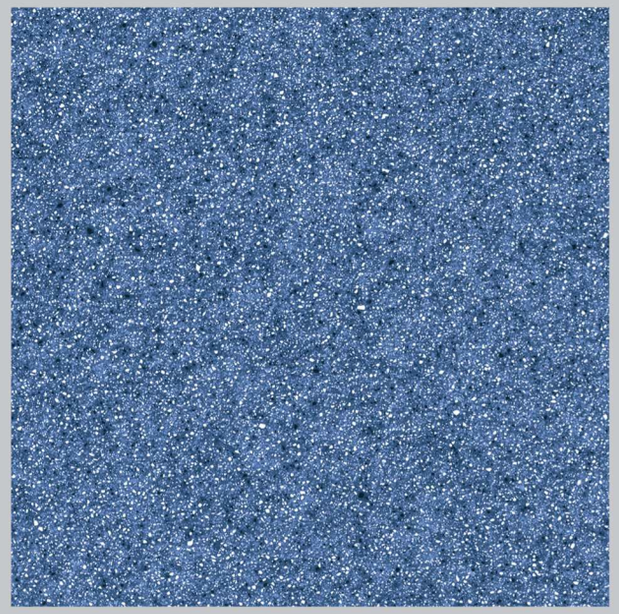

16011

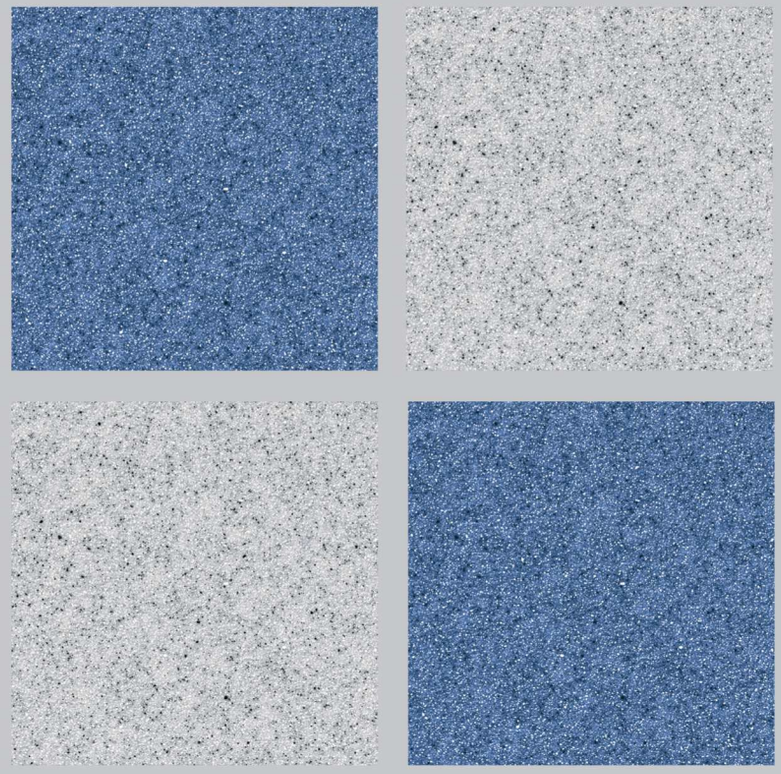

SCAN OR TOUCH FOR 360

Size:
300x300MM

Finish:
Matt

BACK TO INDEX

Rustic Series

Sepione®
PARKING TILES

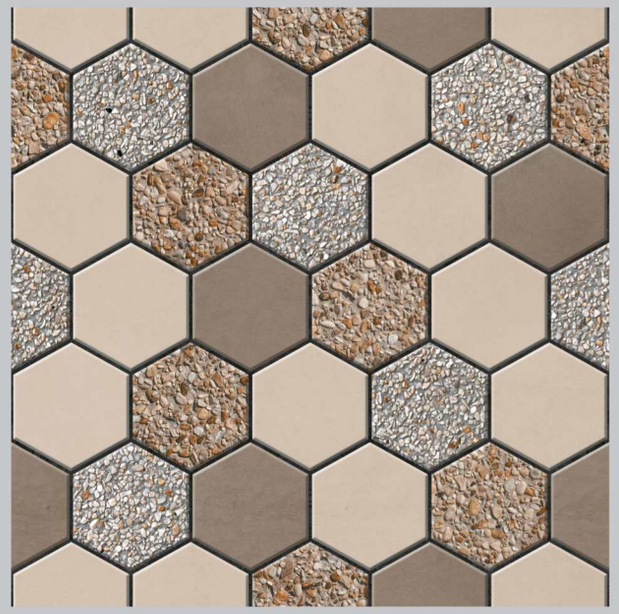

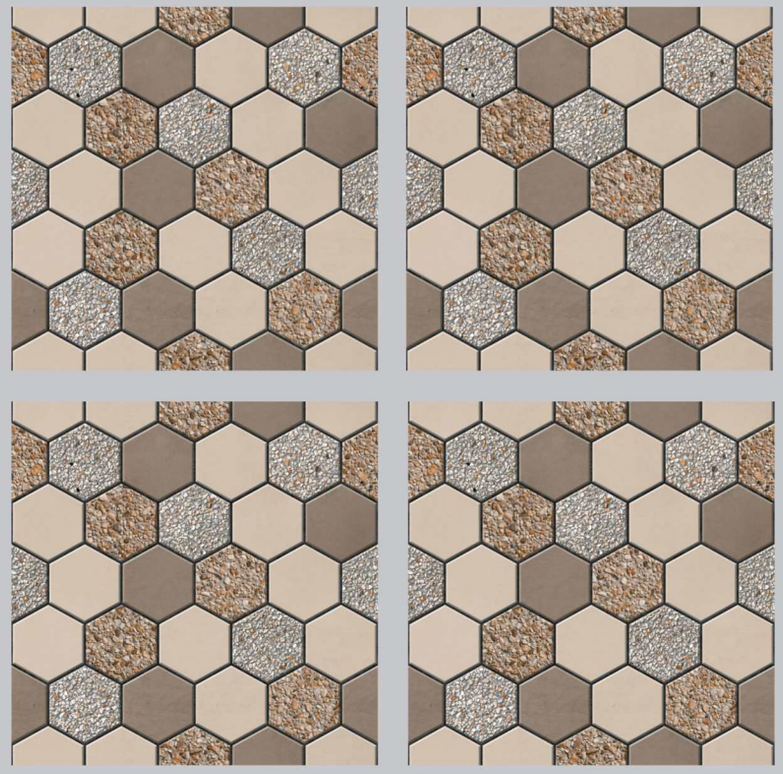

16012

Size:
300x300MM

Finish:
Matt

SCAN OR TOUCH FOR 360

BACK TO INDEX

Rustic Series

Sepione®
PARKING TILES

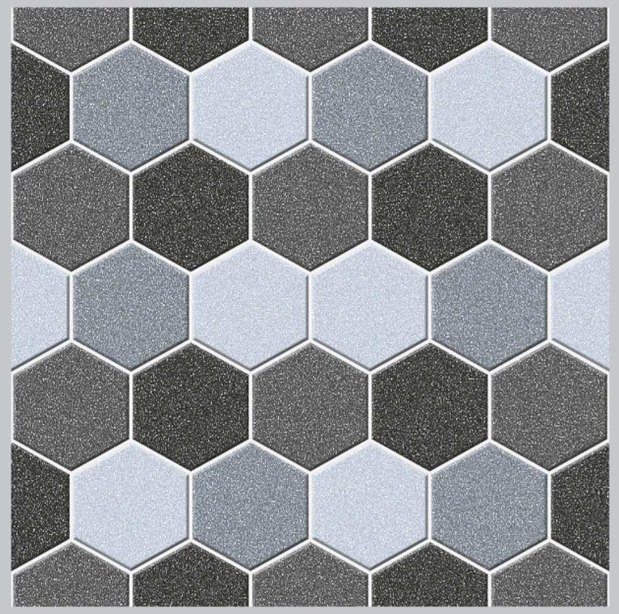

16013

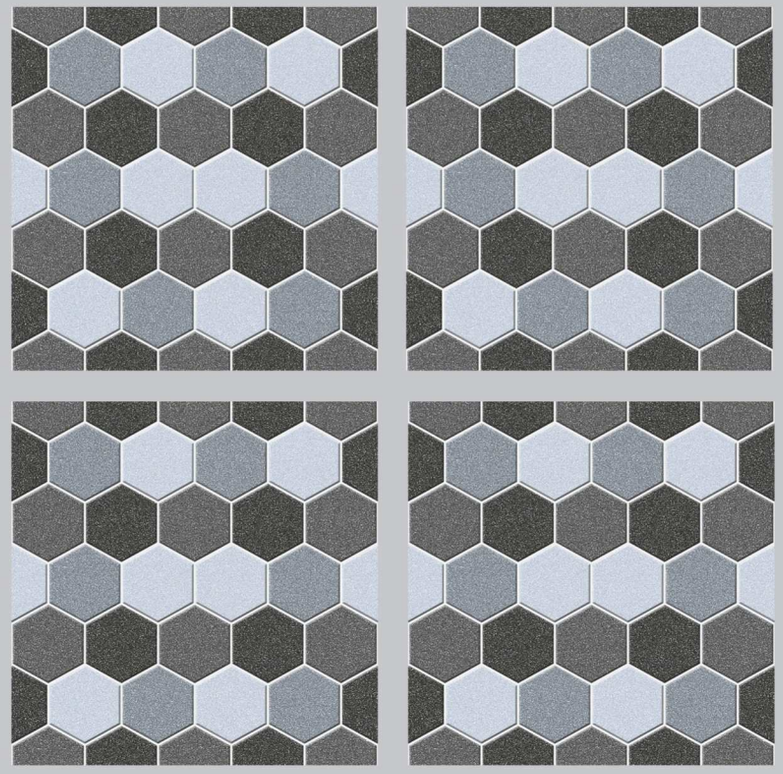

SCAN OR TOUCH FOR 360

Size:
300x300MM

Finish:
Matt

BACK TO INDEX



Rustic Series

Sepione®
PARKING TILES

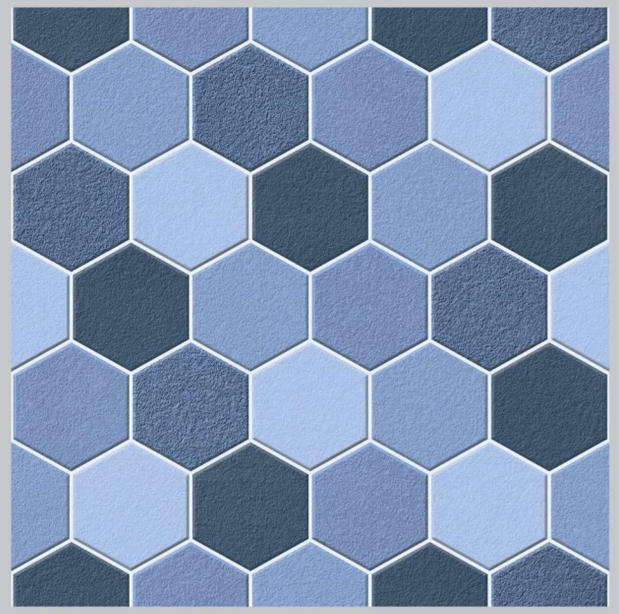

16014

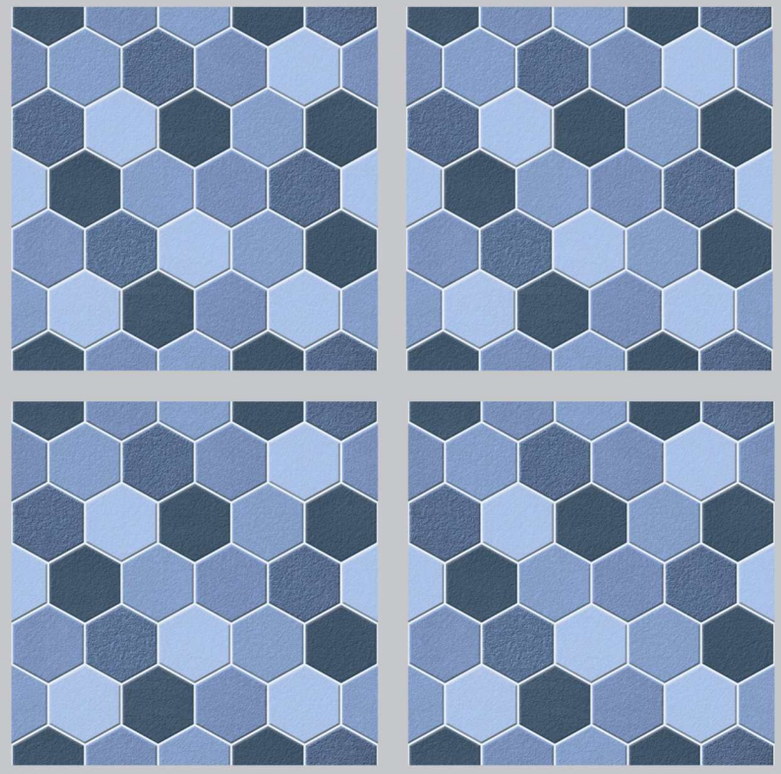

SCAN OR TOUCH FOR 360

Size:
300x300MM

Finish:
Matt

BACK TO INDEX

Rustic Series

Sepione®
PARKING TILES

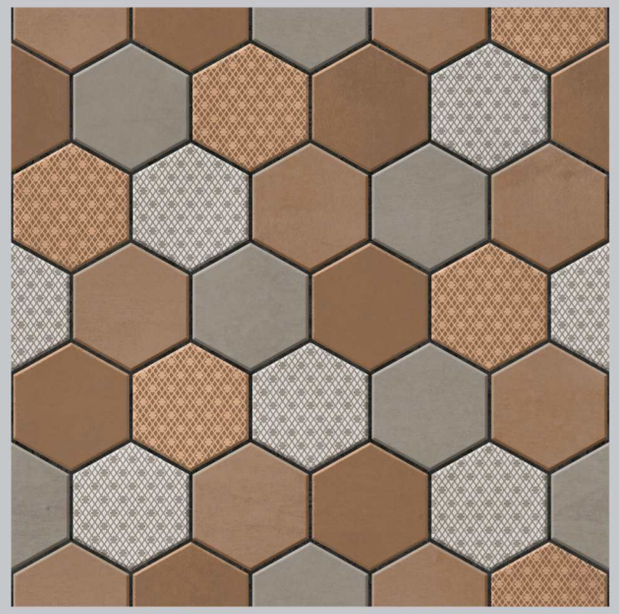

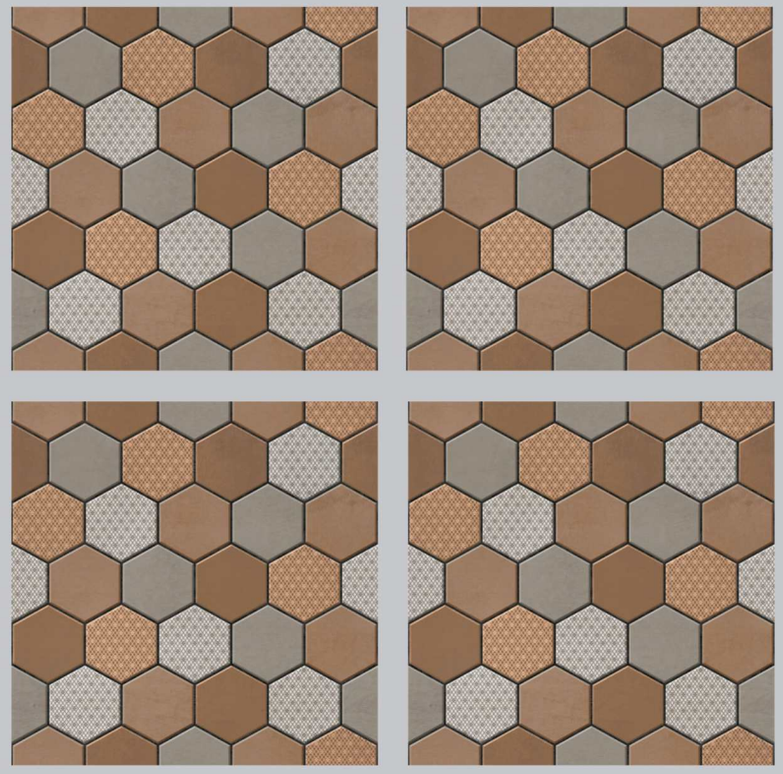

16015

Size:
300x300MM

Finish:
Matt

SCAN OR TOUCH FOR 360

BACK TO INDEX

Rustic Series

Sepione®
PARKING TILES



16016

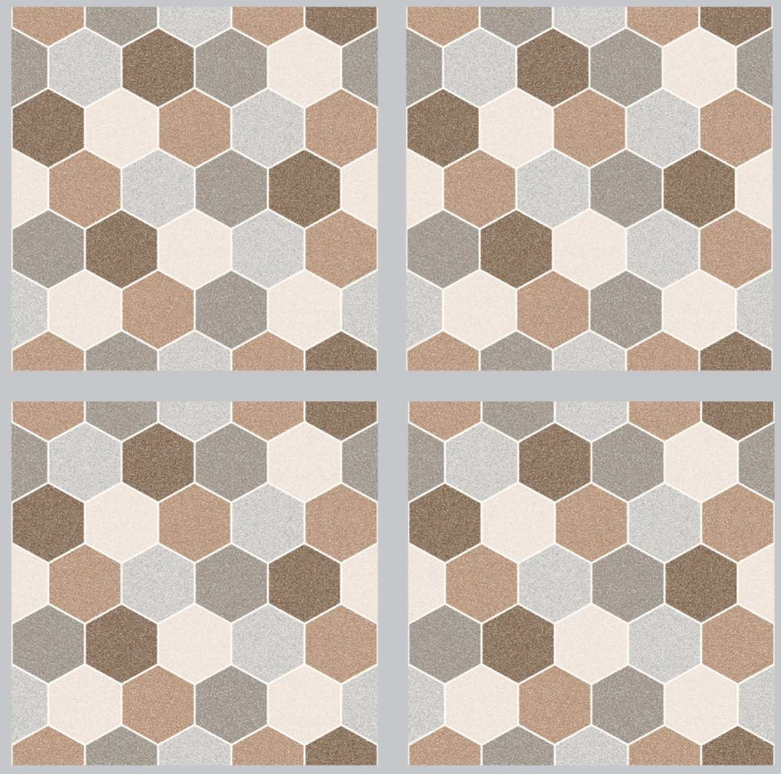

SCAN OR TOUCH FOR 360

Size:
300x300MM

Finish:
Matt

BACK TO INDEX

Rustic Series

Sepione®
PARKING TILES



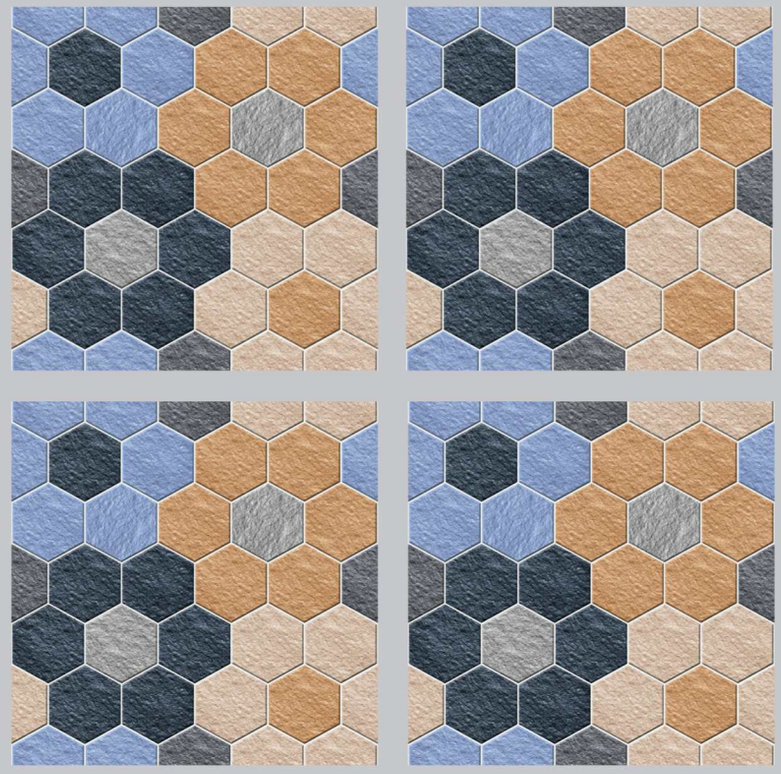

16019

Size:
300x300MM

Finish:
Matt

SCAN OR TOUCH FOR 360

BACK TO INDEX



Rustic Series

Sepione®
PARKING TILES





16020

Size:
300x300MM

Finish:
Matt

SCAN OR TOUCH FOR 360

BACK TO INDEX

Rustic Series

Sepione®
PARKING TILES



16021

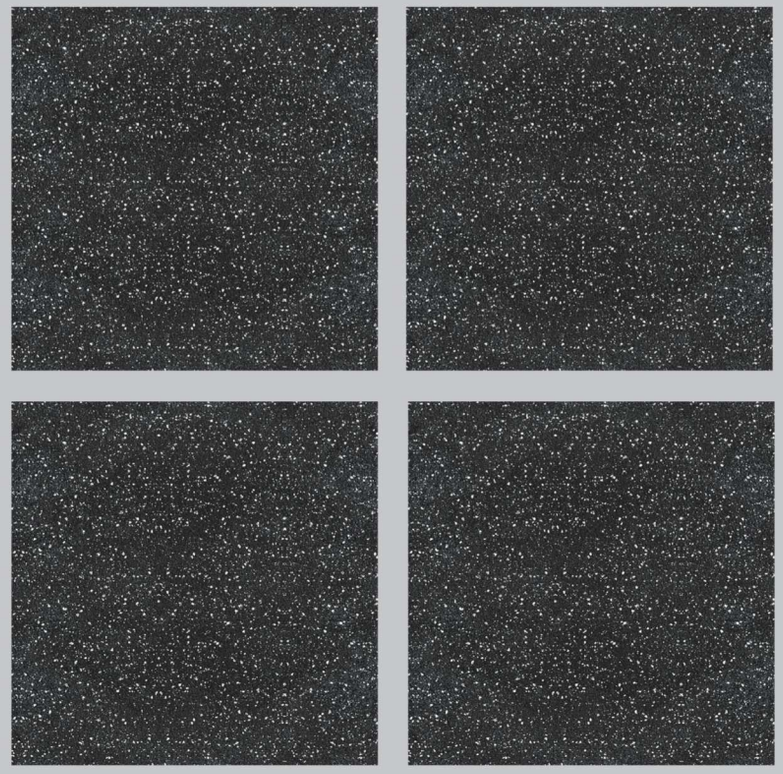

SCAN OR TOUCH FOR 360

Size:
300x300MM

Finish:
Matt

BACK TO INDEX

Rustic Series

Sepione®
PARKING TILES



16022

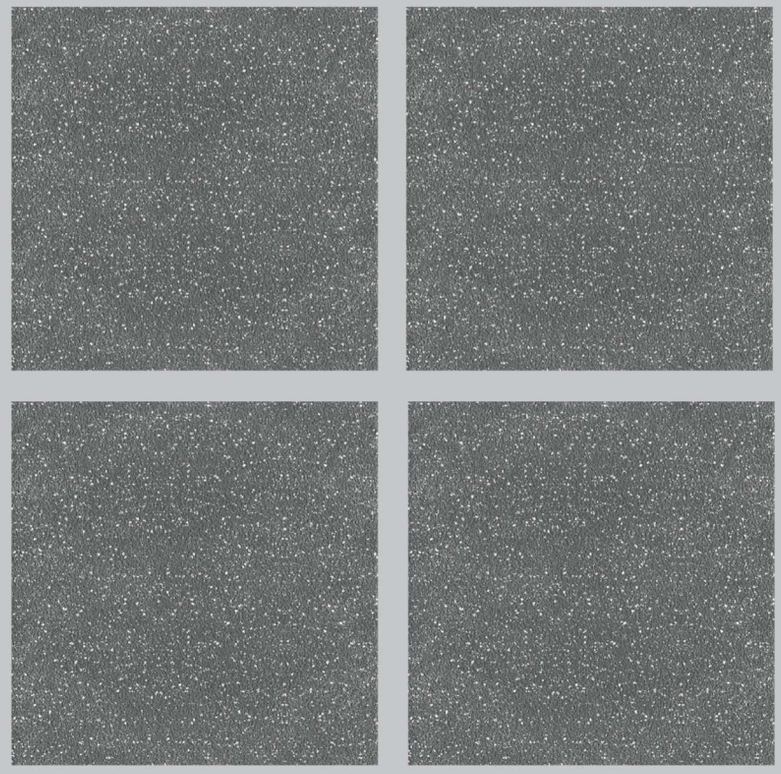

SCAN OR TOUCH FOR 360

Size:
300x300MM

Finish:
Matt

BACK TO INDEX

Rustic Series

Sepione®
PARKING TILES



16023

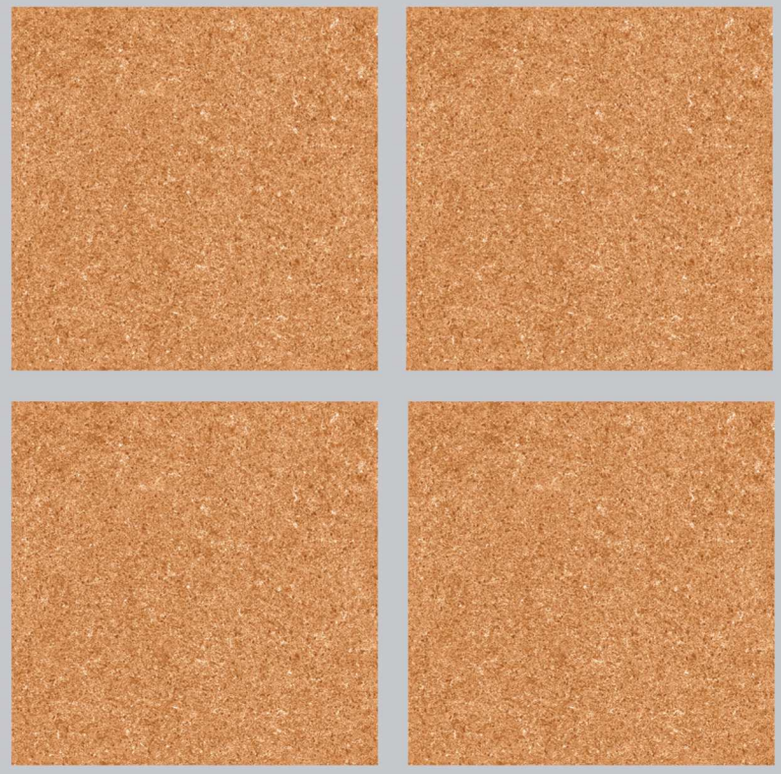

SCAN OR TOUCH FOR 360

Size:
300x300MM

Finish:
Matt

BACK TO INDEX



Rustic Series

Sepione®
PARKING TILES

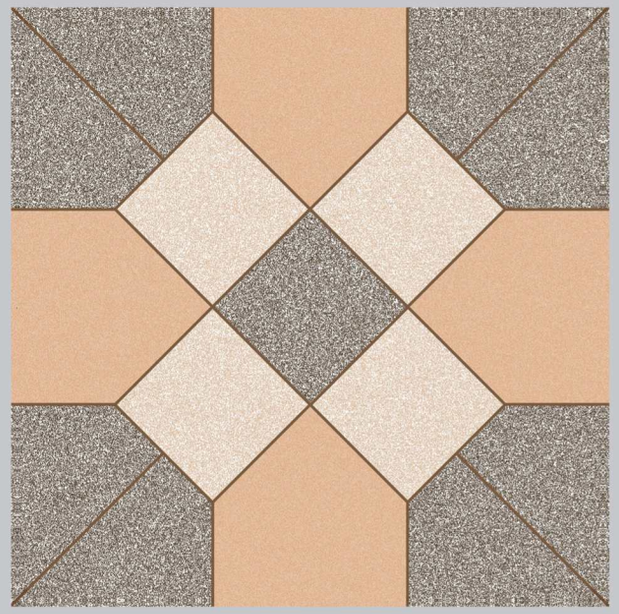

16024

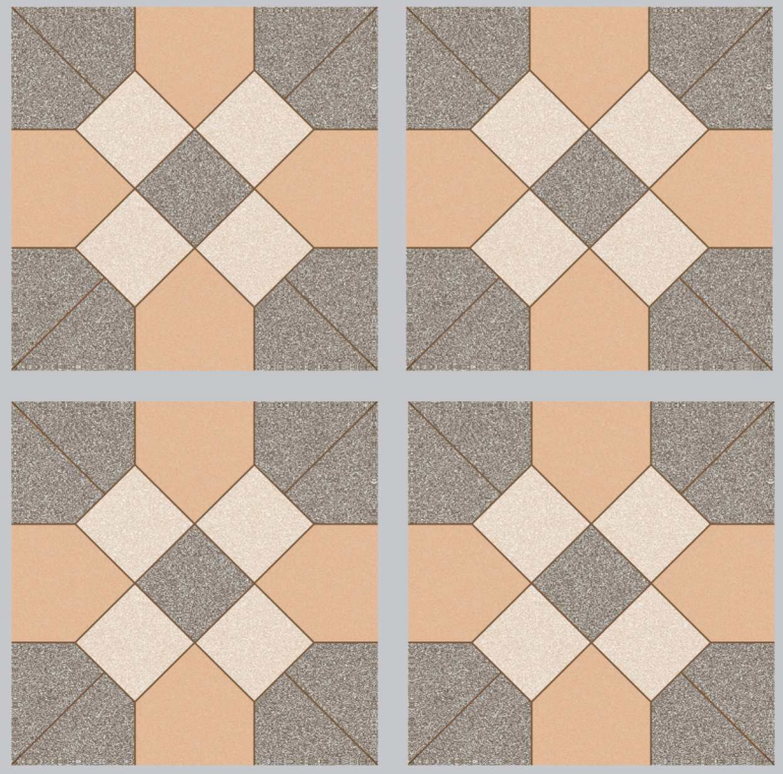

SCAN OR TOUCH FOR 360

Size:
300x300MM

Finish:
Matt

BACK TO INDEX

Rustic Series

Sepione®
PARKING TILES

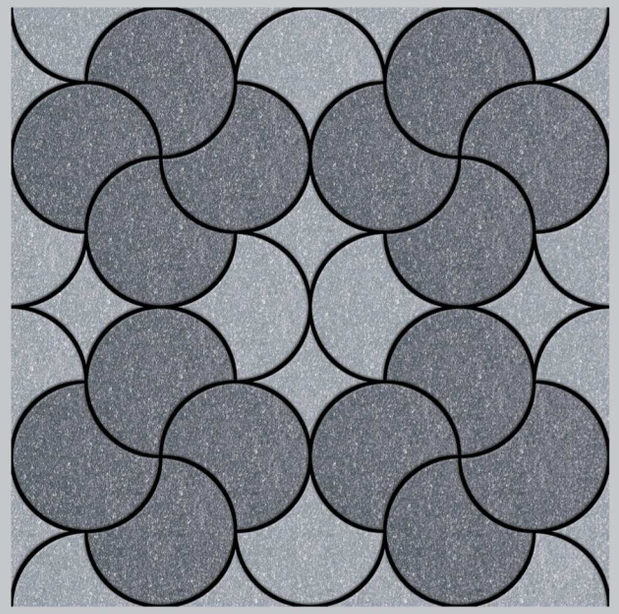

16025

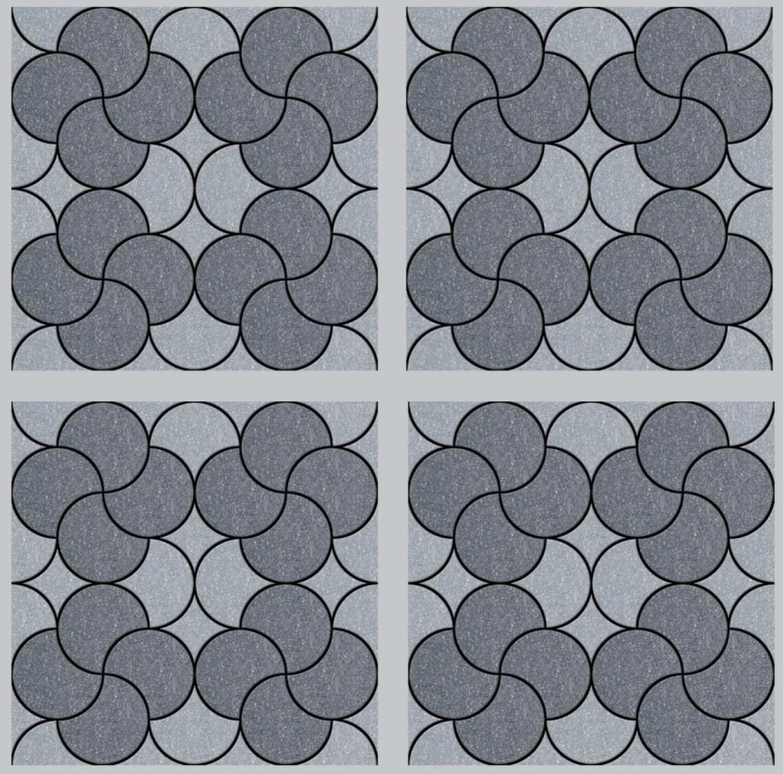

SCAN OR TOUCH FOR 360

Size:
300x300MM

Finish:
Matt

BACK TO INDEX

Rustic Series

Sepione®
PARKING TILES



16026



SCAN OR TOUCH FOR 360

Size:
300x300MM

Finish:
Matt

BACK TO INDEX

Rustic Series

Sepione®
PARKING TILES

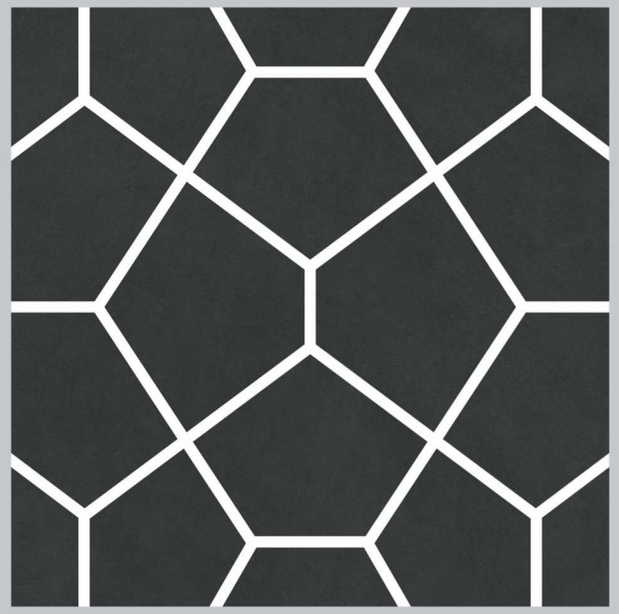

16027

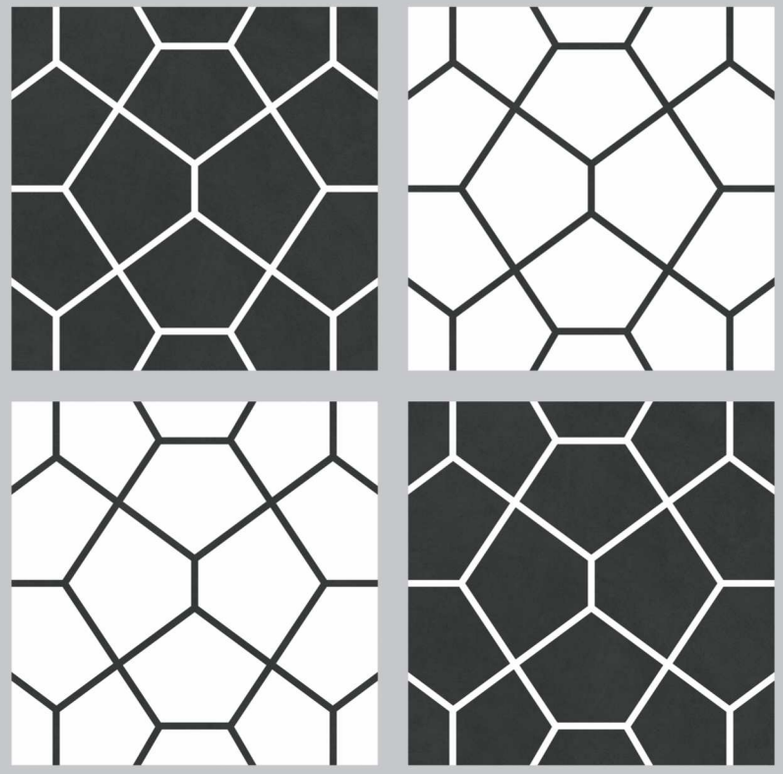

SCAN OR TOUCH FOR 360

Size:
300x300MM

Finish:
Matt

BACK TO INDEX



Rustic Series

Sepione®
PARKING TILES

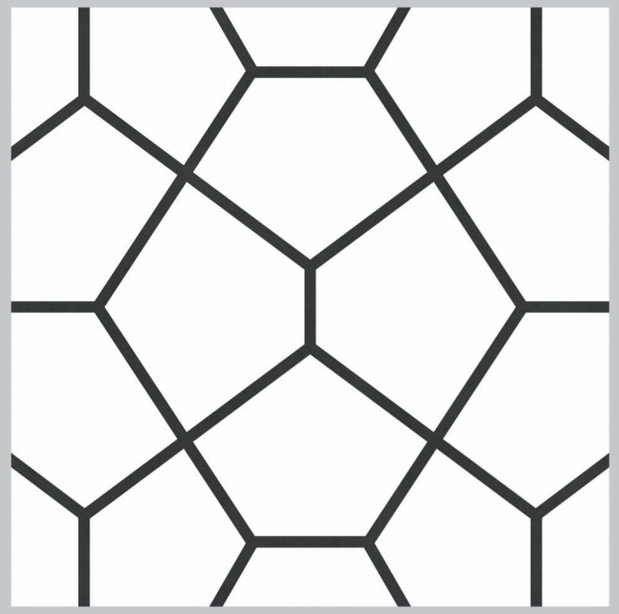

16028

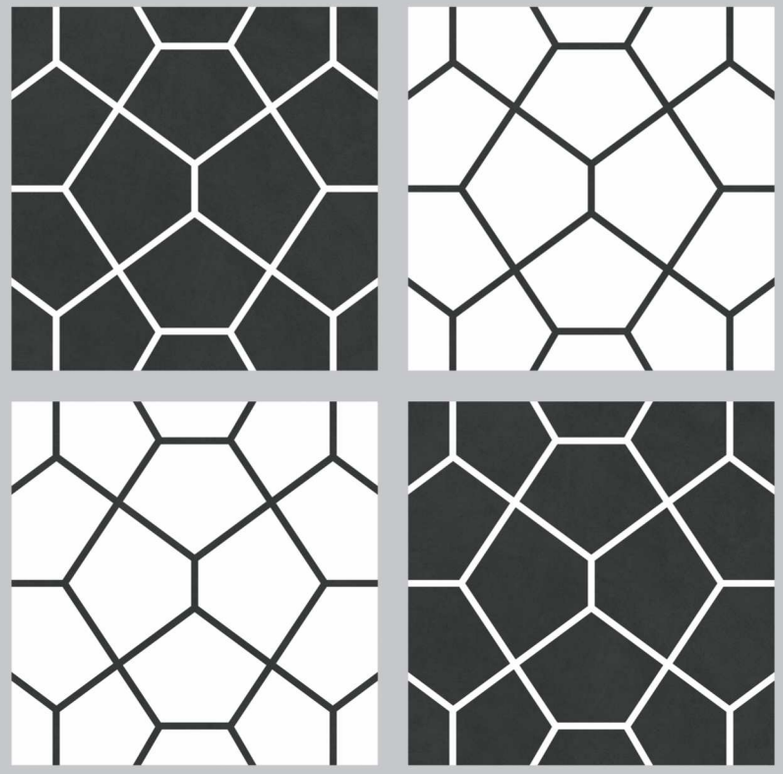

SCAN OR TOUCH FOR 360

Size:
300x300MM

Finish:
Matt

BACK TO INDEX

Rustic Series

Sepione®
PARKING TILES

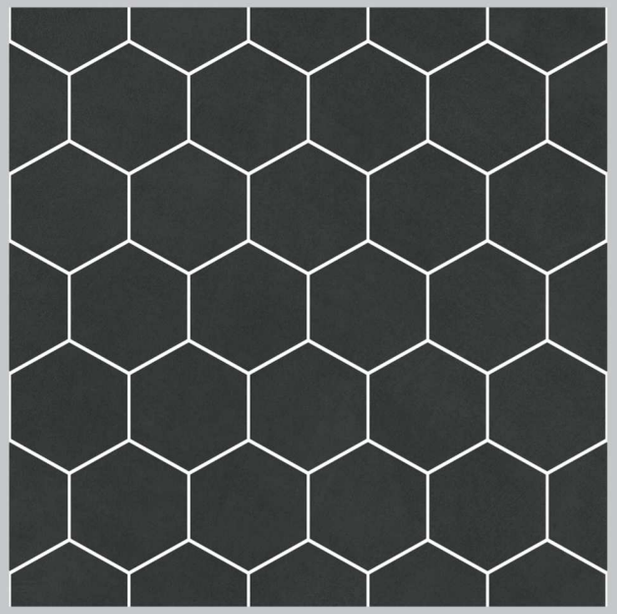

16029

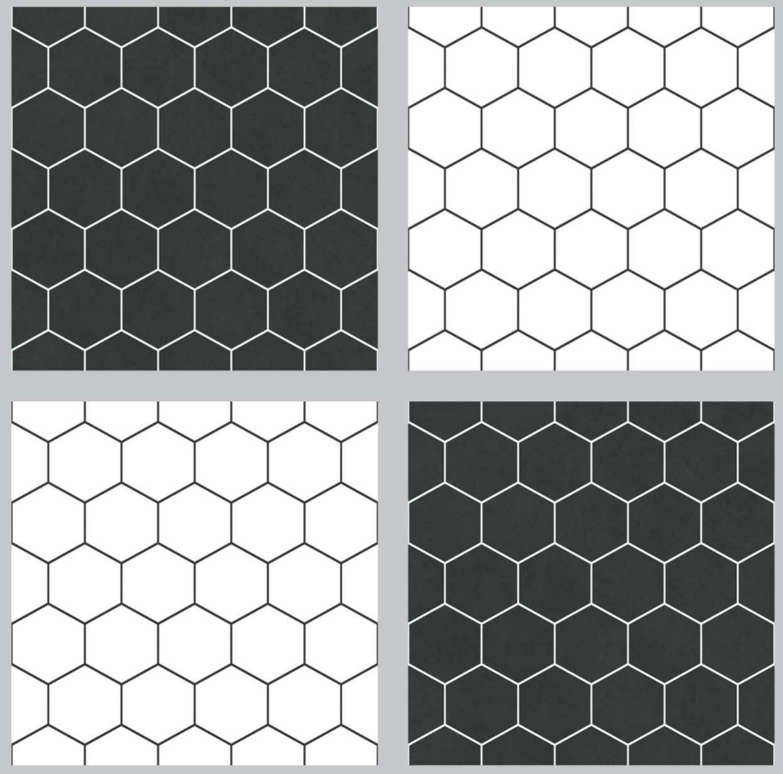

SCAN OR TOUCH FOR 360

Size:
300x300MM

Finish:
Matt

BACK TO INDEX

Rustic Series

Sepione®
PARKING TILES

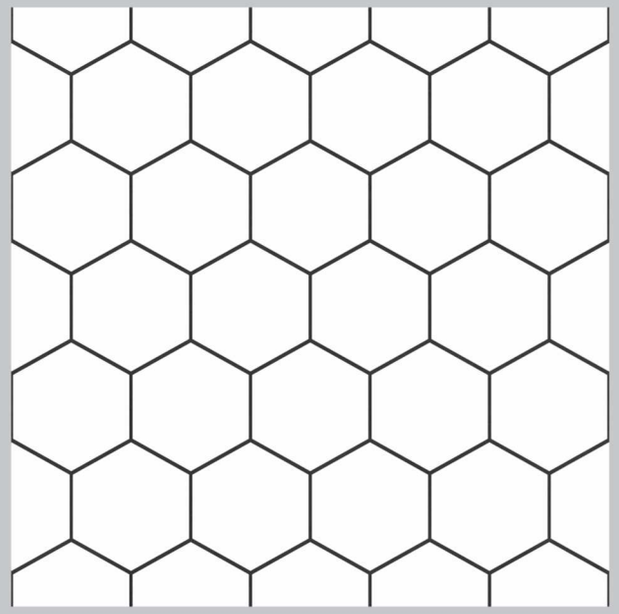

16030

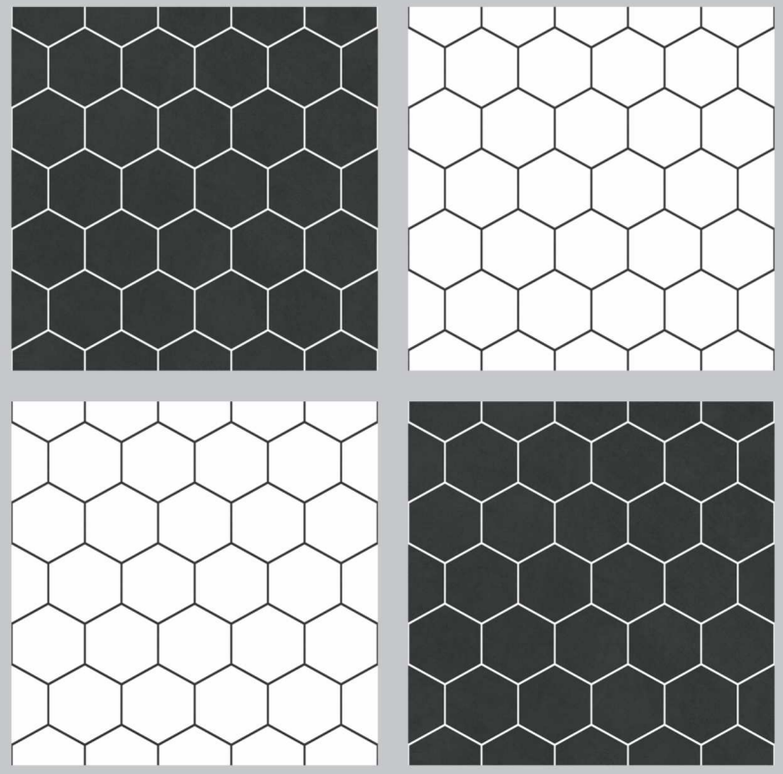

SCAN OR TOUCH FOR 360

Size:
300x300MM

Finish:
Matt

BACK TO INDEX

Rustic Series

Sepione®
PARKING TILES

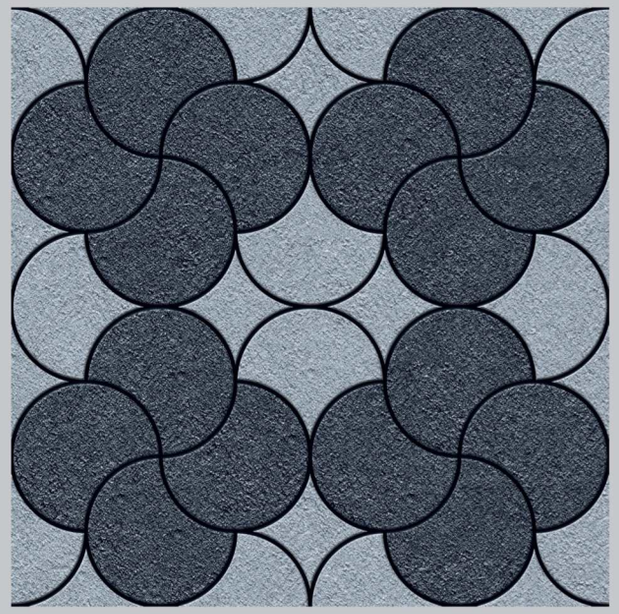

16031

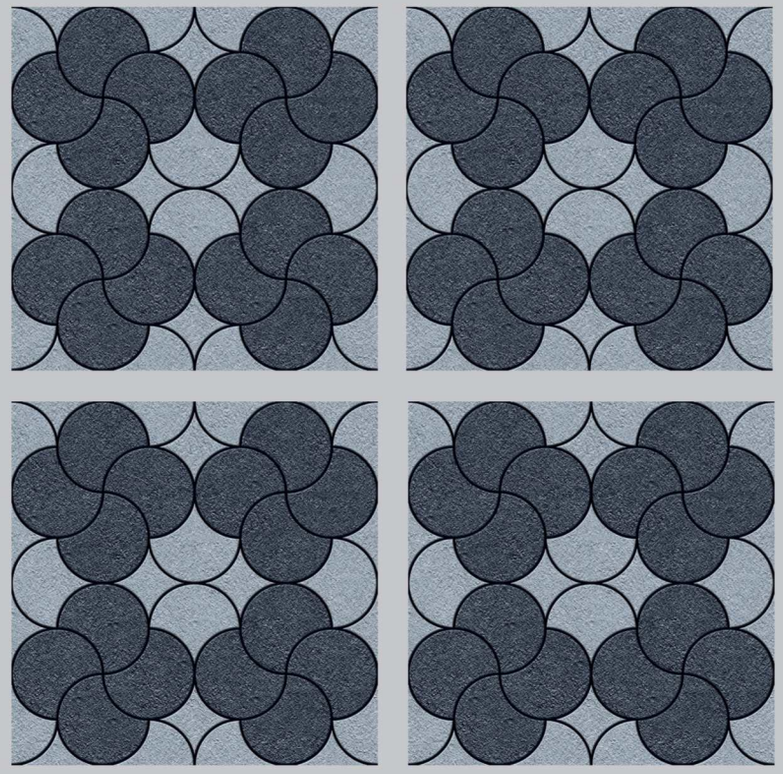

SCAN OR TOUCH FOR 360

Size:
300x300MM

Finish:
Matt

BACK TO INDEX



Rustic Series

Sepione®
PARKING TILES

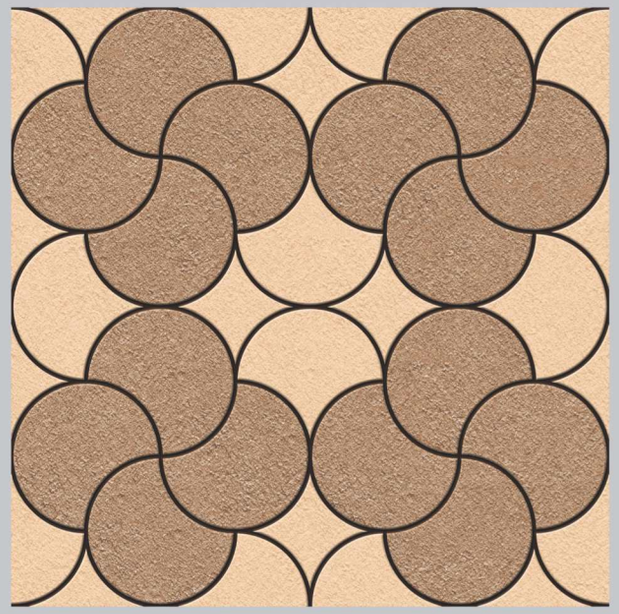

16032

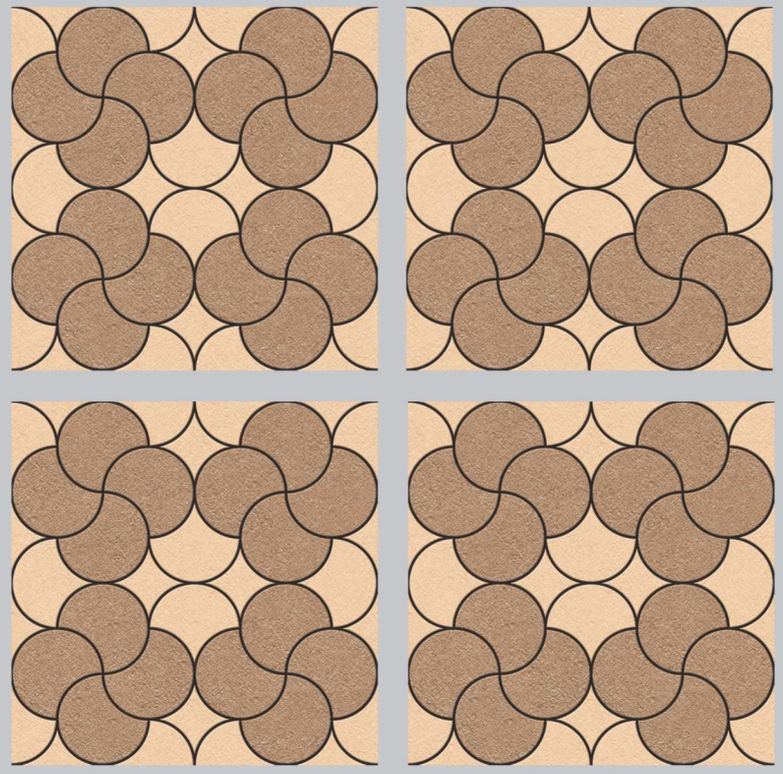

SCAN OR TOUCH FOR 360

Size:
300x300MM

Finish:
Matt

BACK TO INDEX

Rustic Series

Sepione®
PARKING TILES



16037

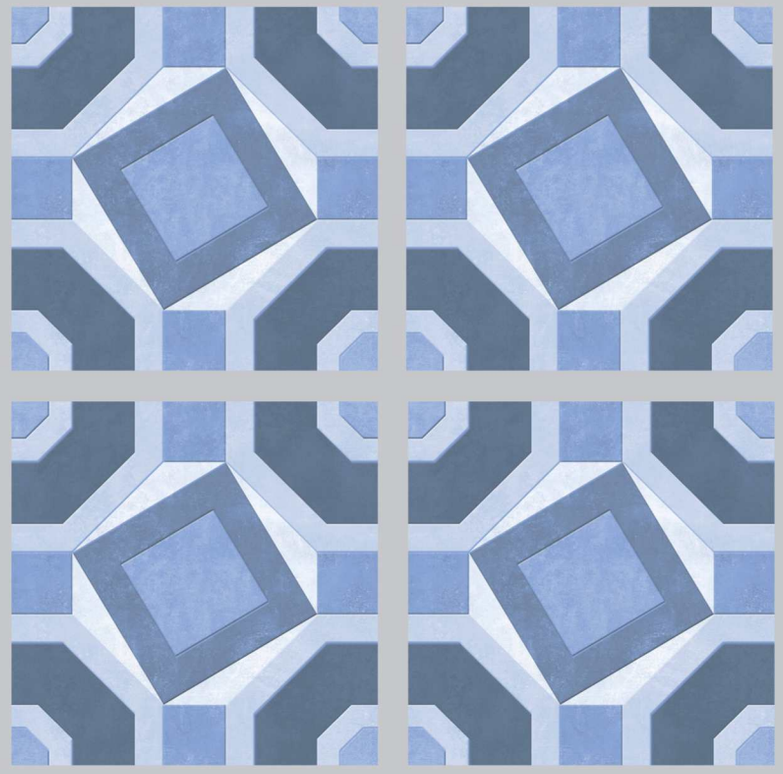

SCAN OR TOUCH FOR 360

Size:
300x300MM

Finish:
Matt

BACK TO INDEX

Rustic Series

Sepione®
PARKING TILES

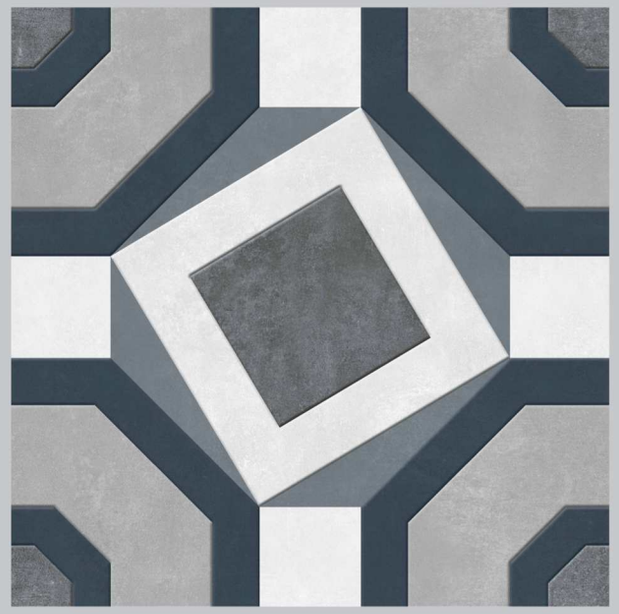

16038



SCAN OR TOUCH FOR 360

Size:
300x300MM

Finish:
Matt

BACK TO INDEX

Rustic Series

Sepione®
PARKING TILES



16039

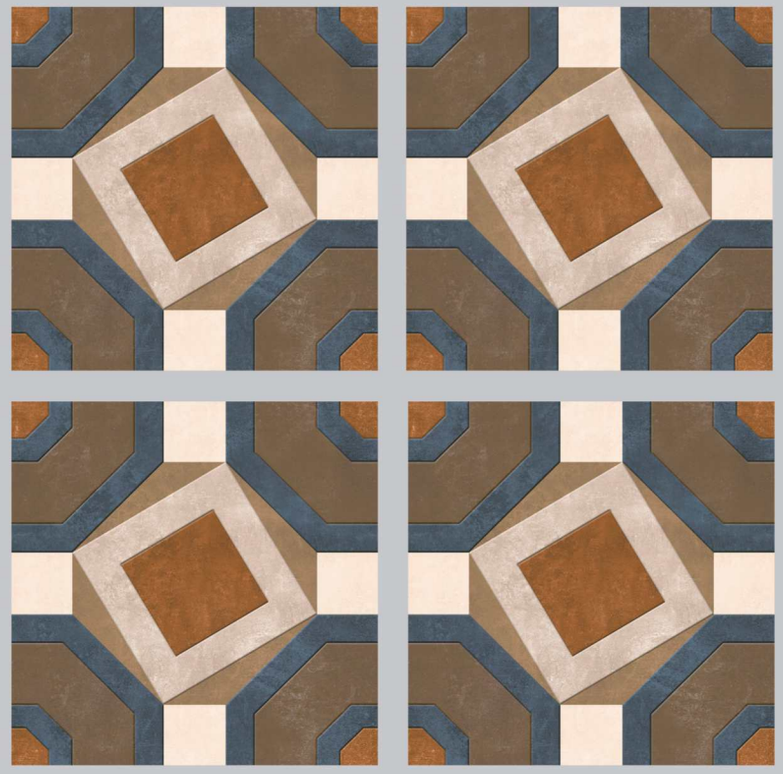

SCAN OR TOUCH FOR 360

Size:
300x300MM

Finish:
Matt

BACK TO INDEX



Rustic Series

Sepione®
PARKING TILES



16040

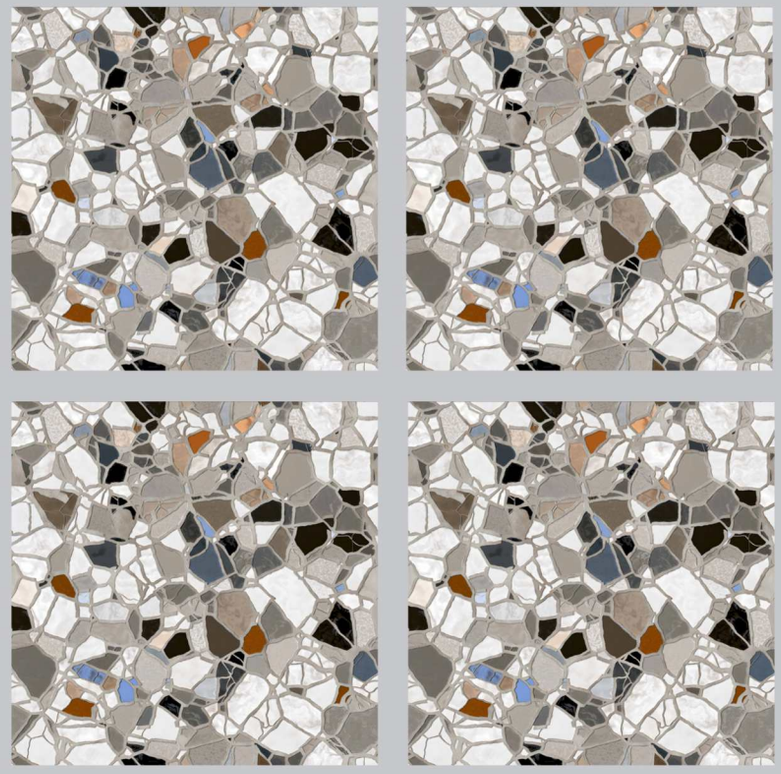

SCAN OR TOUCH FOR 360

Size:
300x300MM

Finish:
Matt

BACK TO INDEX

Rustic Series

Sepione®
PARKING TILES

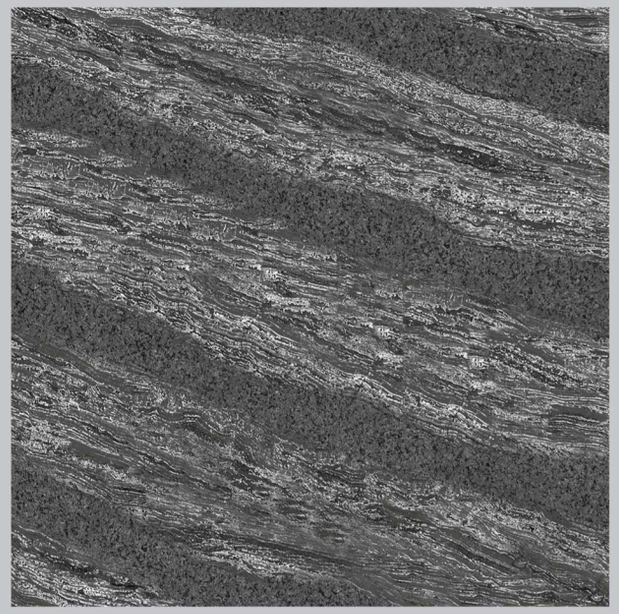

DC BLACK DK

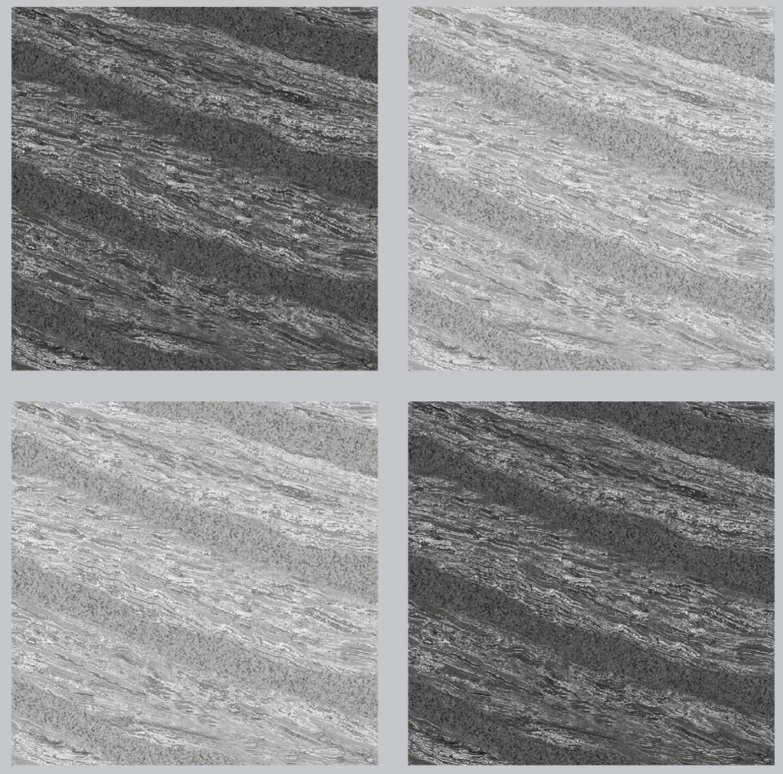

Size:
300x300MM

Finish:
Matt

SCAN OR TOUCH FOR 360

BACK TO INDEX

Rustic Series

Sepione®
PARKING TILES



DC BLACK LT

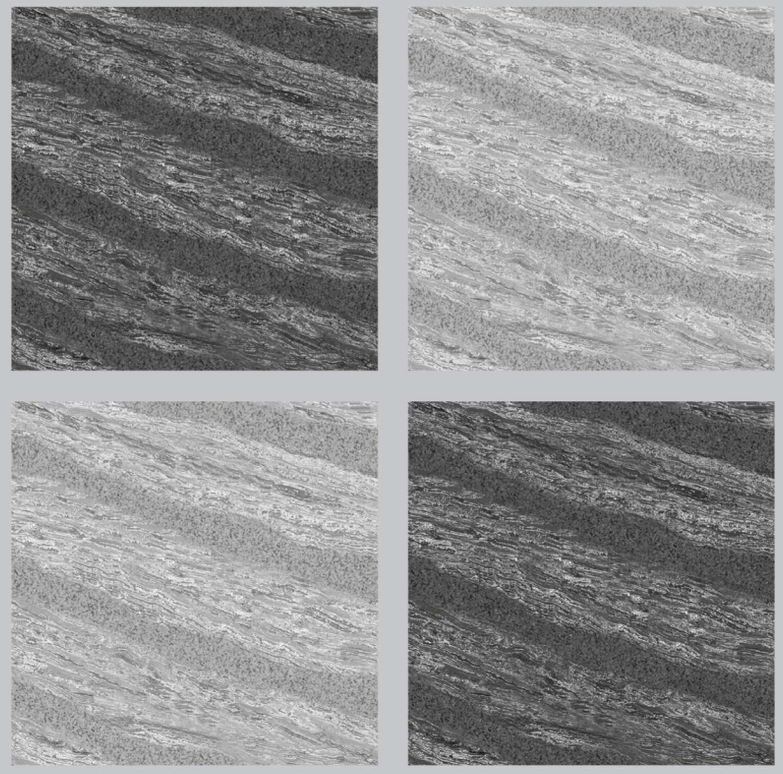

SCAN OR TOUCH FOR 360

Size:
300x300MM

Finish:
Matt

BACK TO INDEX

Rustic Series

Sepione®
PARKING TILES

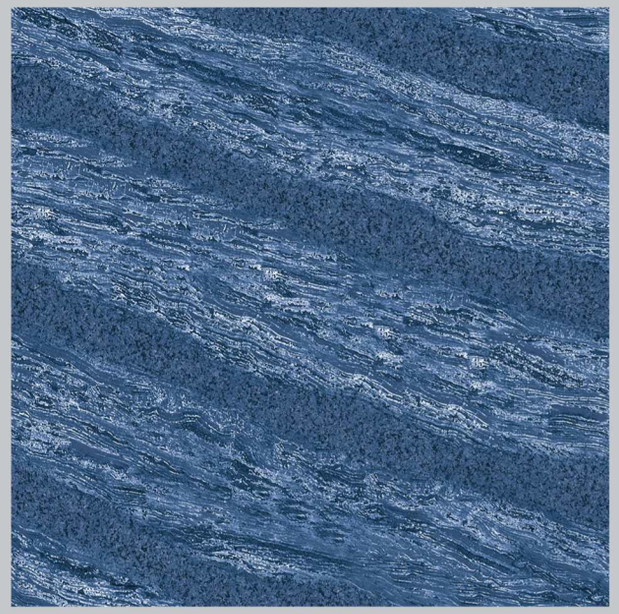

DC BLUE DK

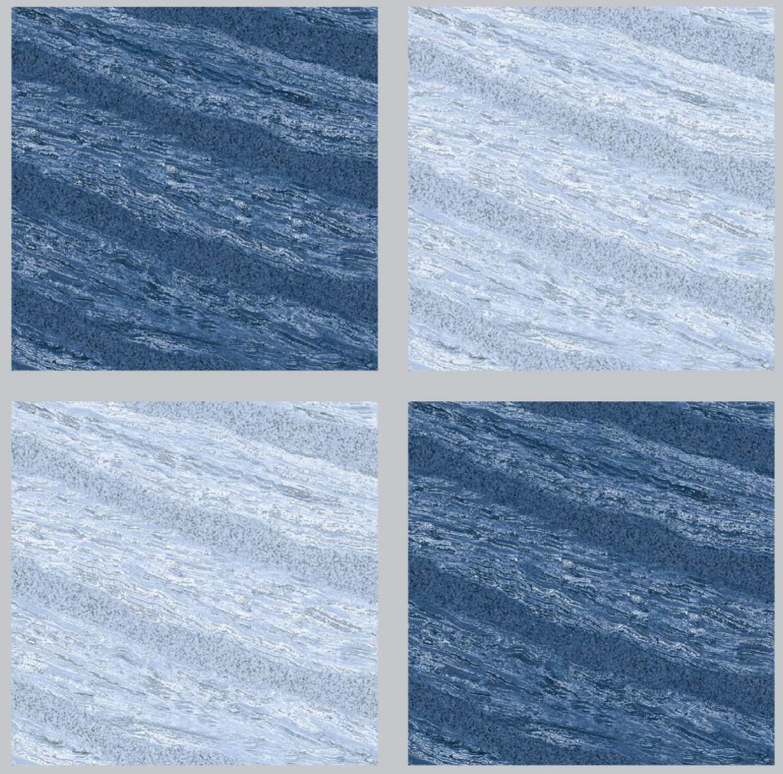

Size:
300x300MM

Finish:
Matt

SCAN OR TOUCH FOR 360

BACK TO INDEX



Rustic Series

Sepione®
PARKING TILES

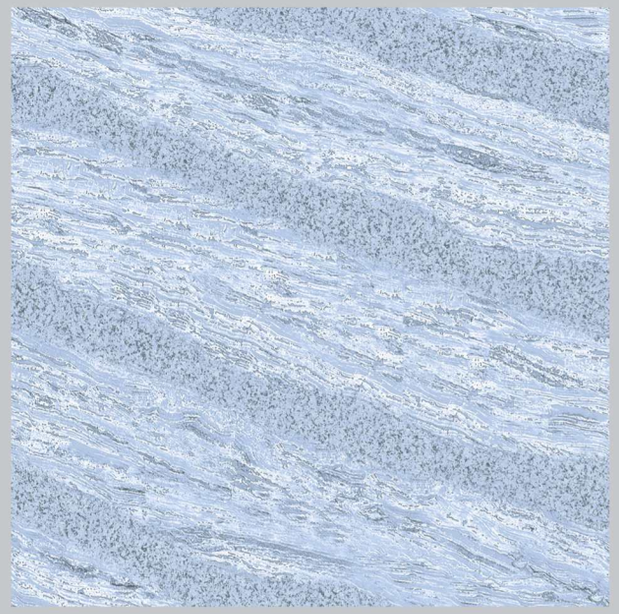

DC BLUE LT

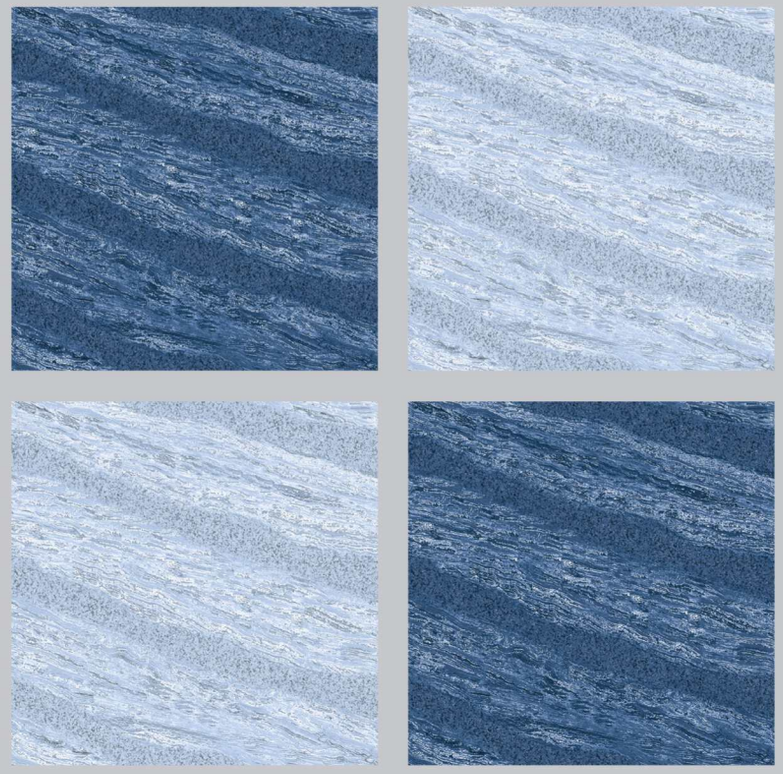

Size:
300x300MM

Finish:
Matt

SCAN OR TOUCH FOR 360

BACK TO INDEX

Rustic Series

Sepione®
PARKING TILES

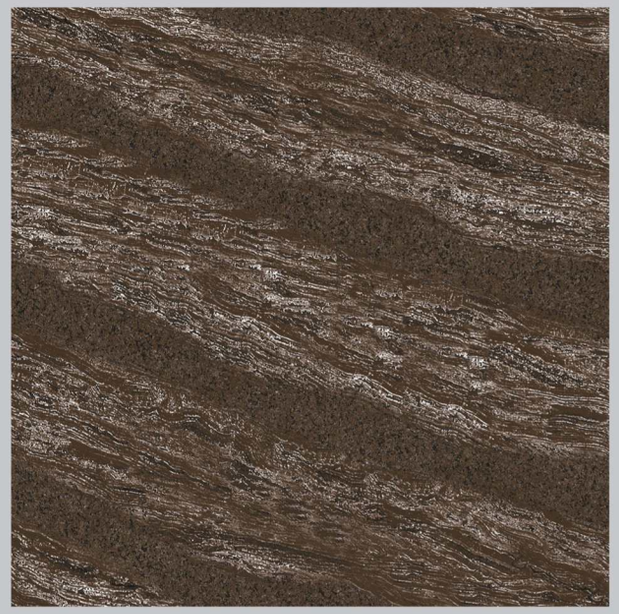

DC CHOCO DK

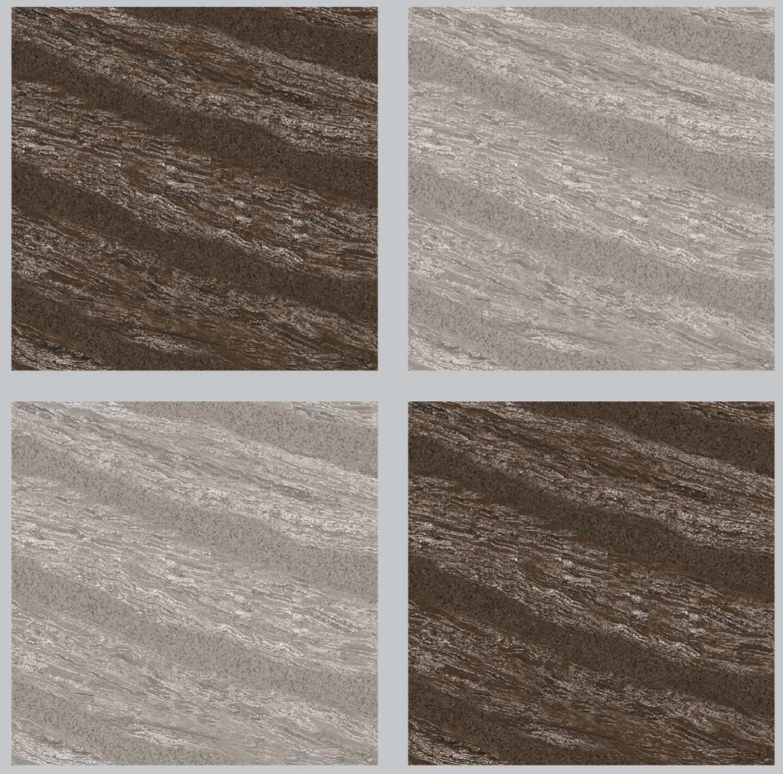

Size:
300x300MM

Finish:
Matt

SCAN OR TOUCH FOR 360

BACK TO INDEX

Rustic Series

Sepione®
PARKING TILES



DC CHOCO LT

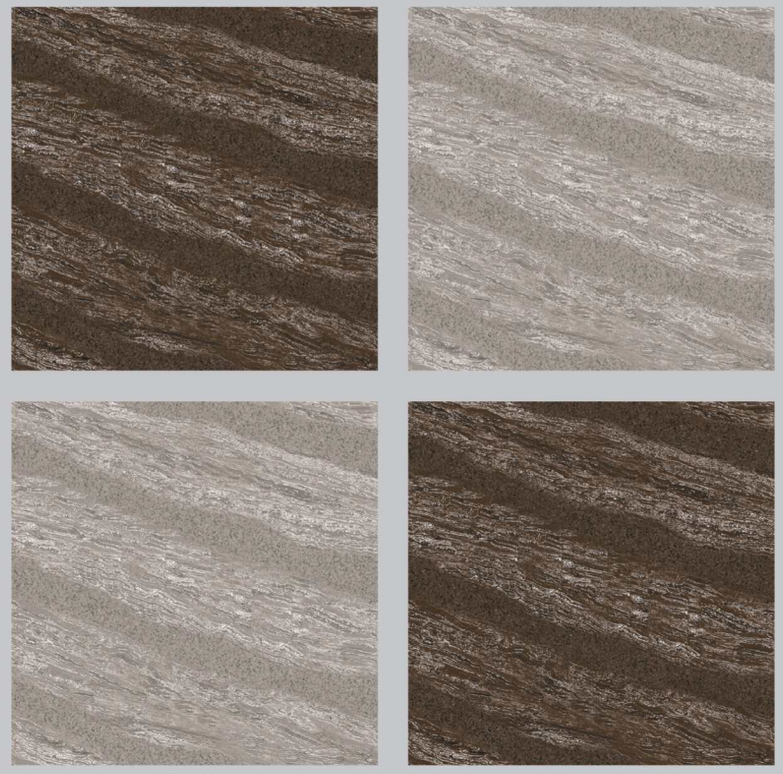

Size:
300x300MM

Finish:
Matt

SCAN OR TOUCH FOR 360

BACK TO INDEX

Rustic Series

Sepione®
PARKING TILES



29005









SCAN OR TOUCH FOR 360

Size:
300x300MM

Finish:
Matt

BACK TO INDEX

Rustic Series

Sepione®
PARKING TILES



29006









SCAN OR TOUCH FOR 360

Size:
300x300MM

Finish:
Matt

BACK TO INDEX



Rustic Series

Sepione®
PARKING TILES



29007









SCAN OR TOUCH FOR 360

Size:
300x300MM

Finish:
Matt

BACK TO INDEX

Rustic Series

Sepione®
PARKING TILES



29008



SCAN OR TOUCH FOR 360

Size:
300x300MM

Finish:
Matt

BACK TO INDEX

Rustic Series

Sepione®
PARKING TILES



29009



SCAN OR TOUCH FOR 360

Size:
300x300MM

Finish:
Matt

BACK TO INDEX

Rustic Series

Sepione®
PARKING TILES



29010



Size:
300x300MM

Finish:
Matt

SCAN OR TOUCH FOR 360

BACK TO INDEX



Rustic Series

Sepione®
PARKING TILES



29011



SCAN OR TOUCH FOR 360

Size:
300x300MM

Finish:
Matt

BACK TO INDEX

Rustic Series

Sepione®
PARKING TILES

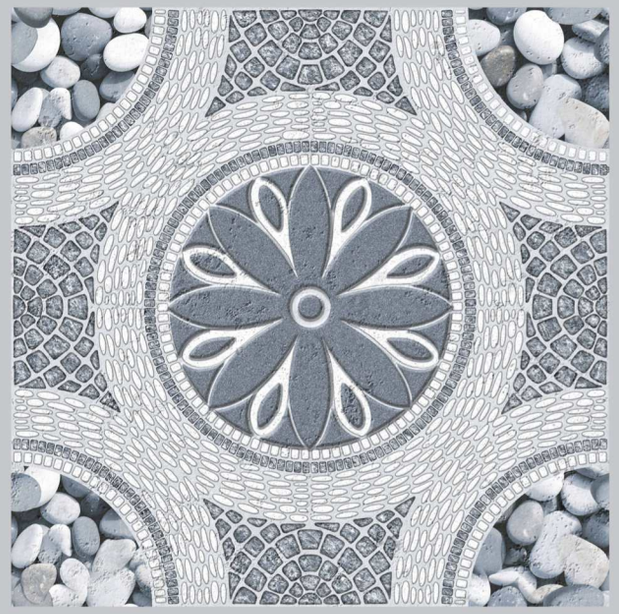

29012



SCAN OR TOUCH FOR 360

Size:
300x300MM

Finish:
Matt

BACK TO INDEX

Rustic Series

Sepione®
PARKING TILES



29013



SCAN OR TOUCH FOR 360

Size:
300x300MM

Finish:
Matt

BACK TO INDEX

Rustic Series

Sepione®
PARKING TILES



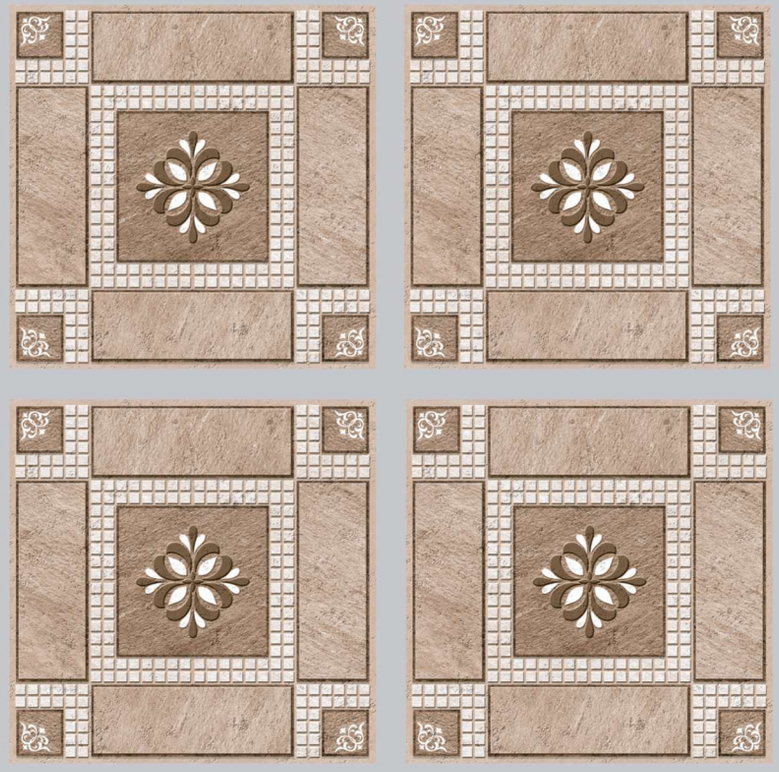

29014

Size:
300x300MM

Finish:
Matt

SCAN OR TOUCH FOR 360

BACK TO INDEX

Rustic Series

Sepione®
PARKING TILES

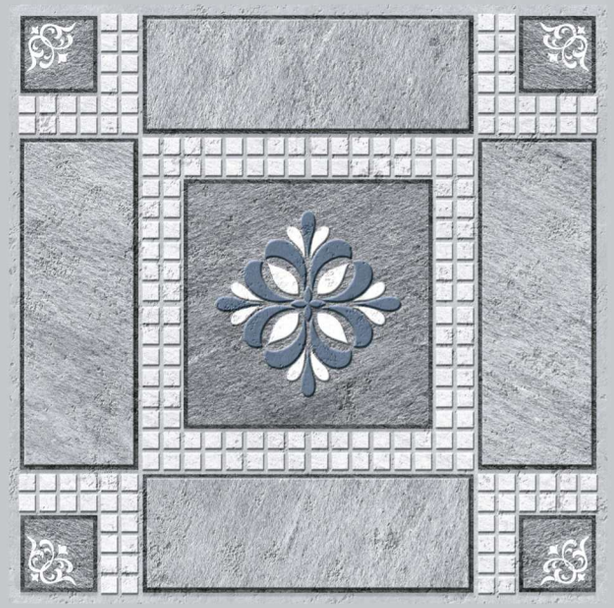

29015

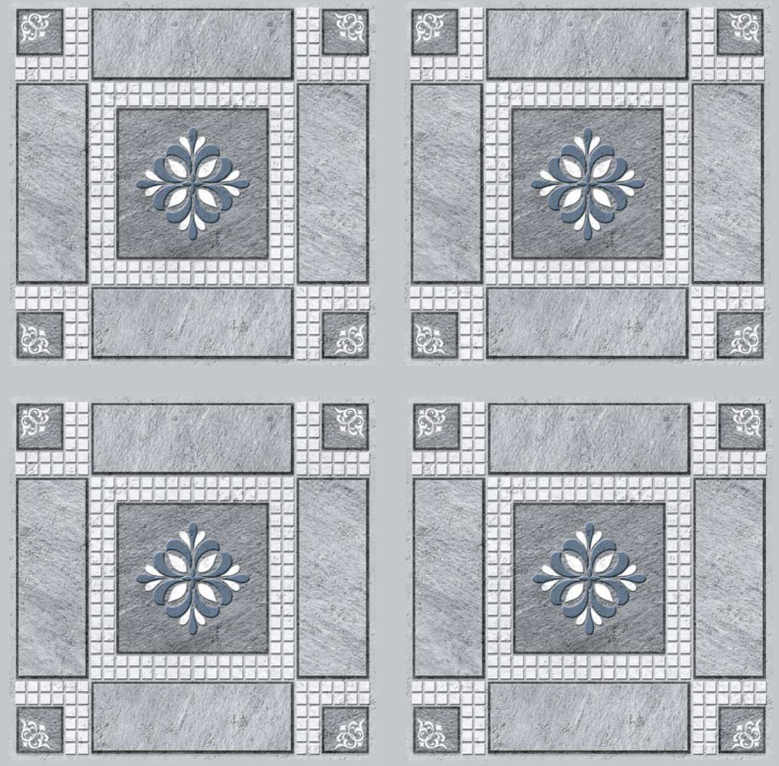

Size:
300x300MM

Finish:
Matt

SCAN OR TOUCH FOR 360

BACK TO INDEX



Rustic Series

Sepione®
PARKING TILES



29016

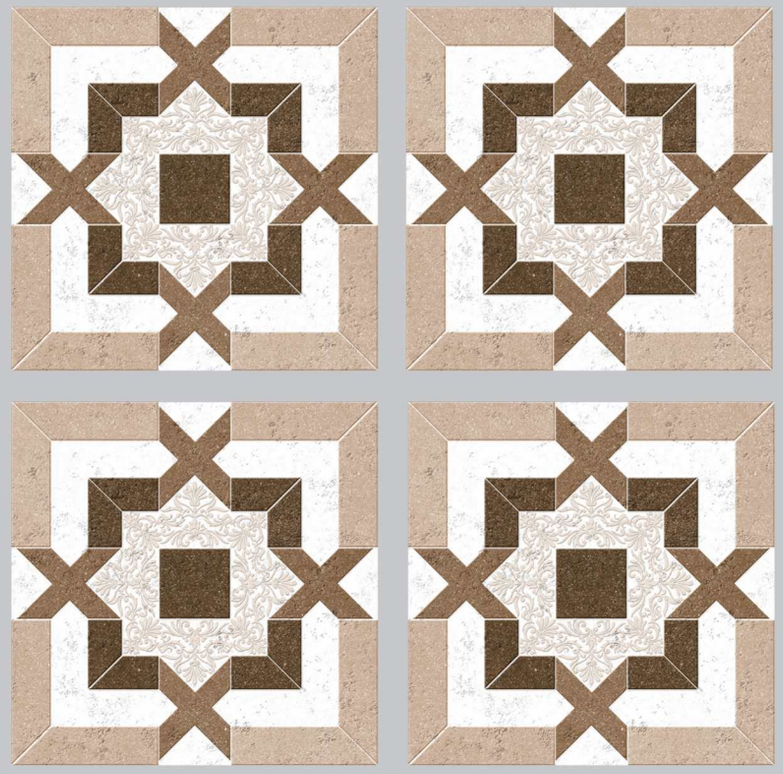

SCAN OR TOUCH FOR 360

Size:
300x300MM

Finish:
Matt

BACK TO INDEX

Rustic Series

Sepione®
PARKING TILES

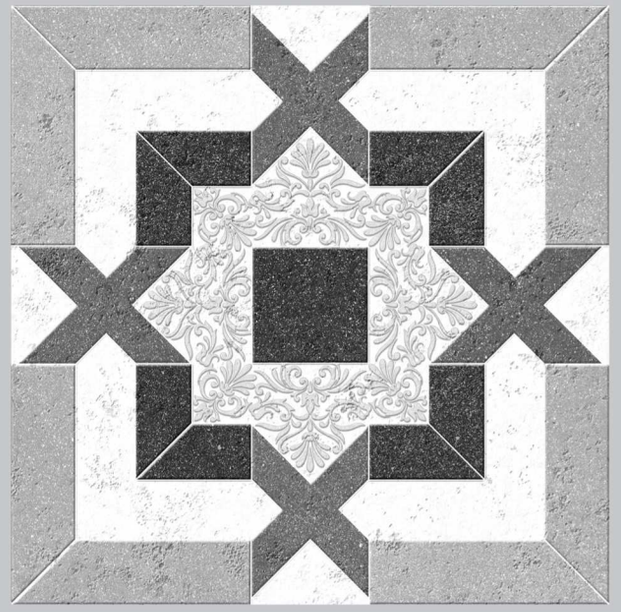

29017

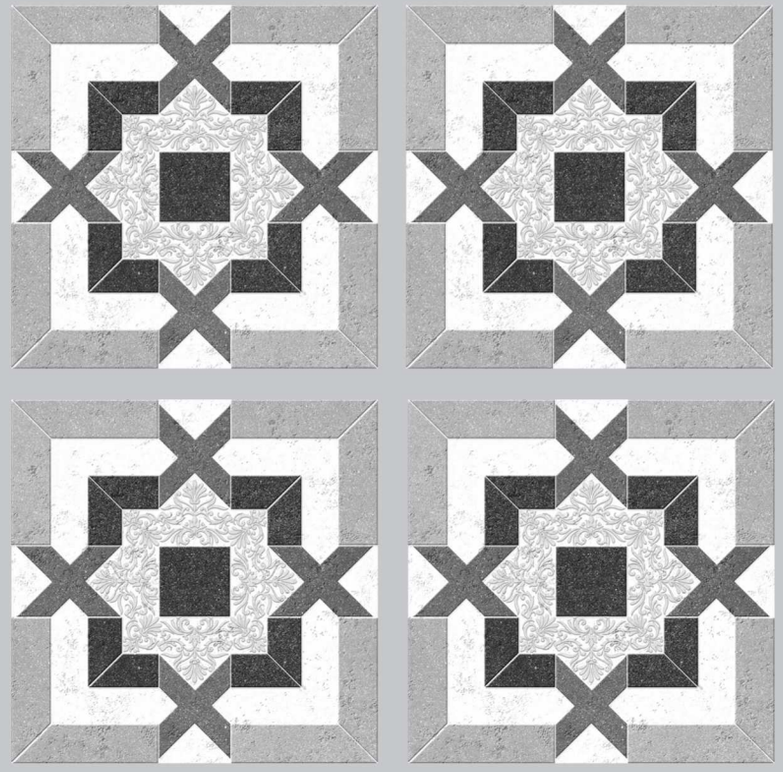

SCAN OR TOUCH FOR 360

Size:
300x300MM

Finish:
Matt

BACK TO INDEX

Rustic Series

Sepione®
PARKING TILES

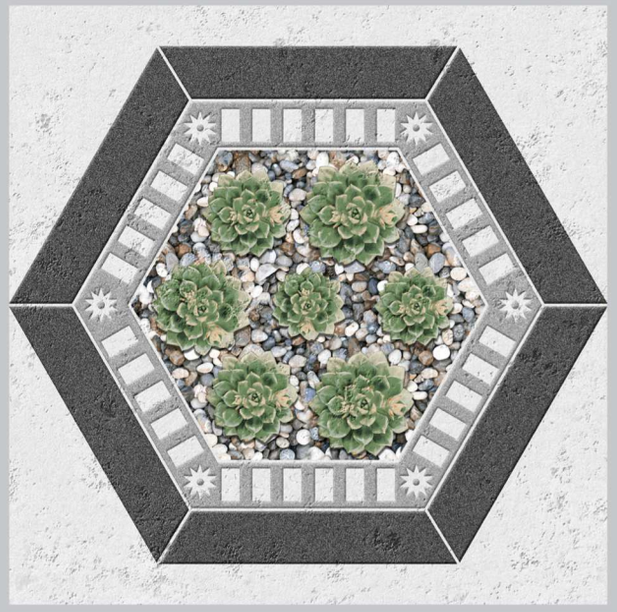

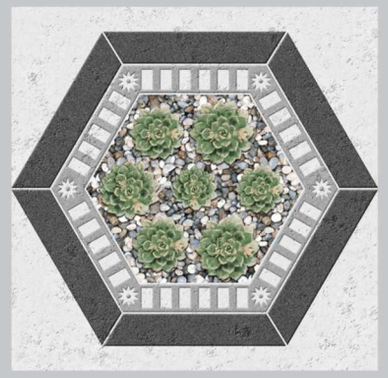

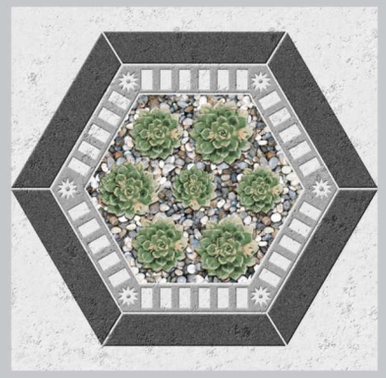

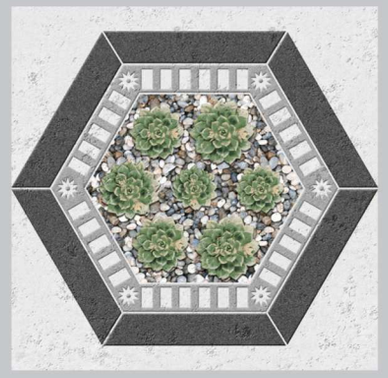

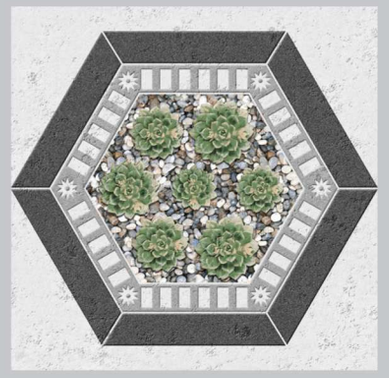

29018

Size:
300x300MM

Finish:
Matt

SCAN OR TOUCH FOR 360

BACK TO INDEX

Rustic Series

Sepione®
PARKING TILES



29019

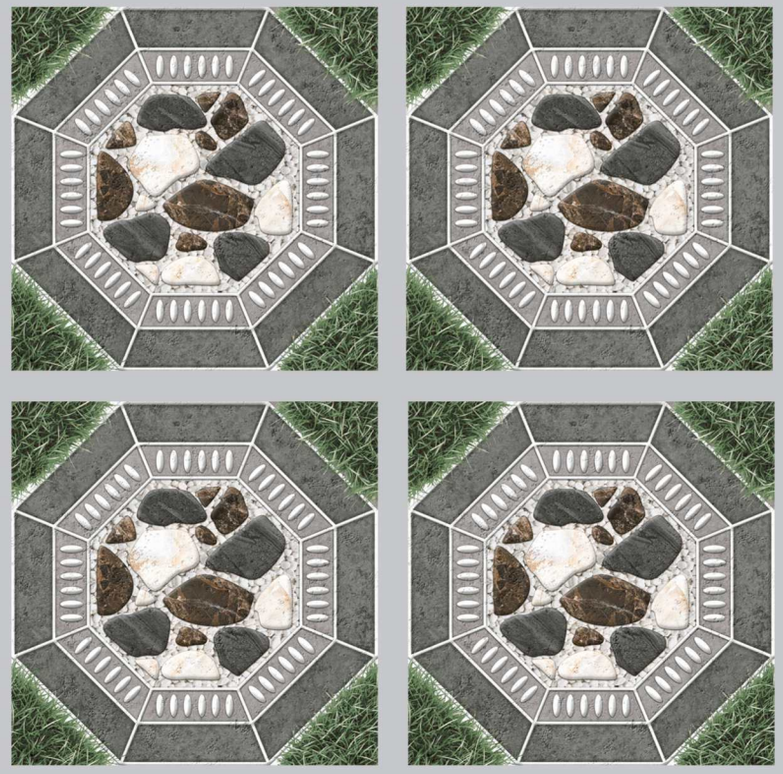

SCAN OR TOUCH FOR 360

Size:
300x300MM

Finish:
Matt

BACK TO INDEX



Rustic Series

Sepione®
PARKING TILES



29020

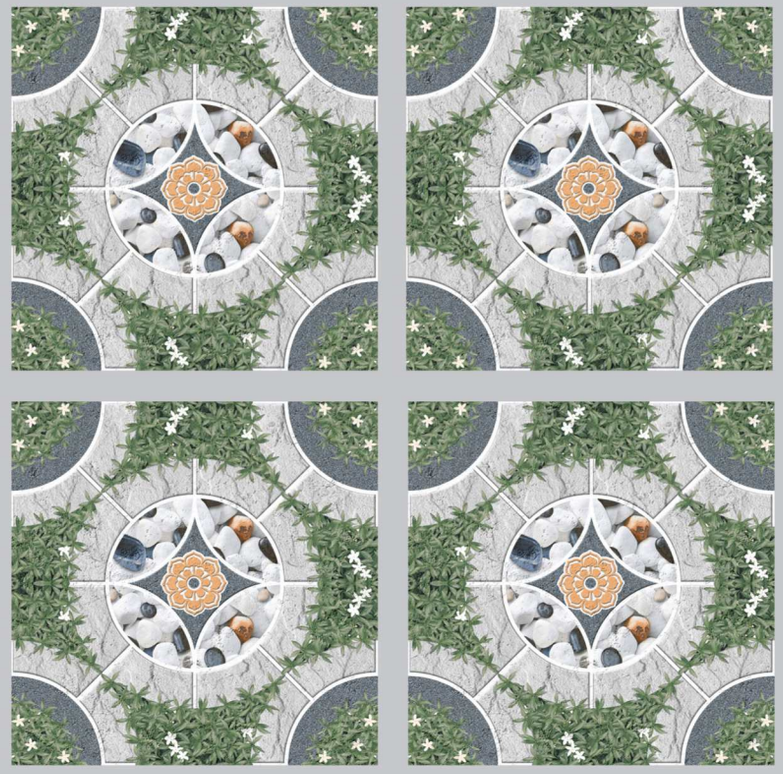

SCAN OR TOUCH FOR 360

Size:
300x300MM

Finish:
Matt

BACK TO INDEX

Rustic Series

Sepione®
PARKING TILES



29021

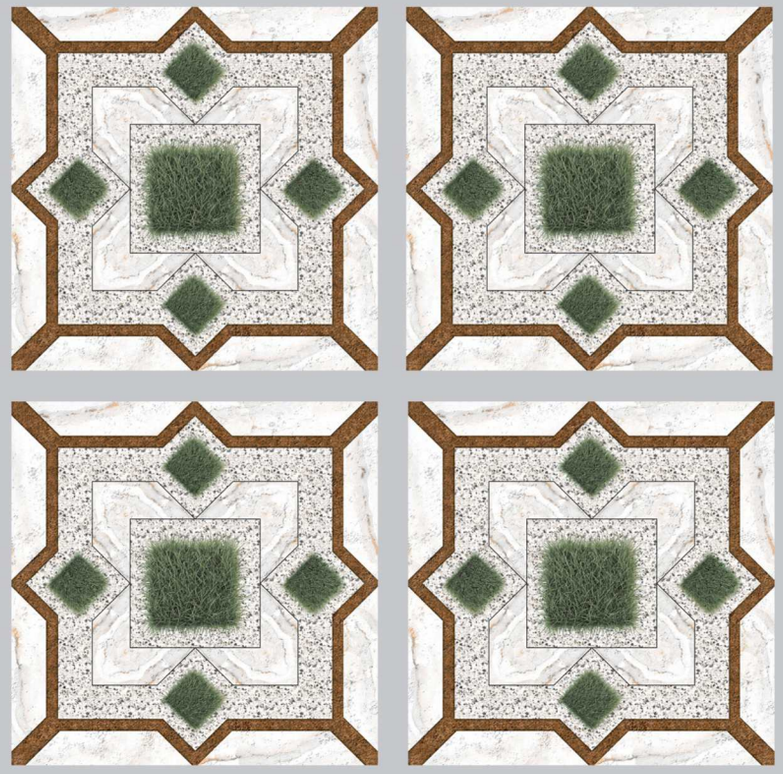

SCAN OR TOUCH FOR 360

Size:
300x300MM

Finish:
Matt

BACK TO INDEX

Rustic Series

Sepione®
PARKING TILES

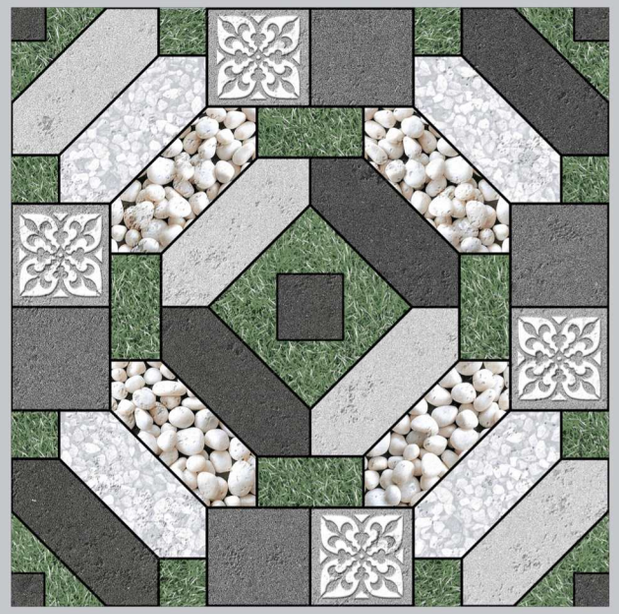

29022

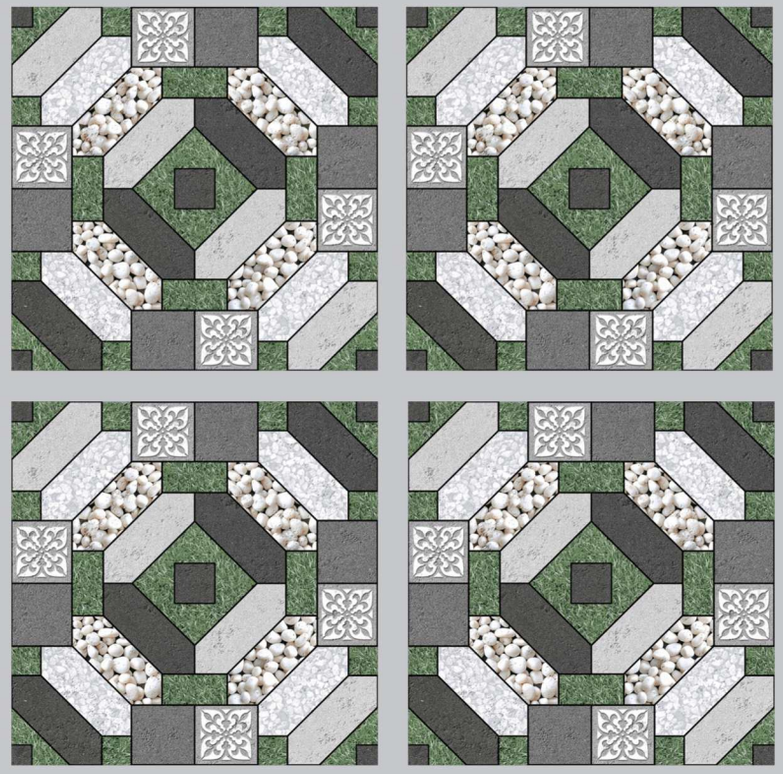

Size:
300x300MM

Finish:
Matt

SCAN OR TOUCH FOR 360

BACK TO INDEX



Sepione®

PARKING TILES

DILISO CERAMIC

Adress:

Survey No. 595 P/2, Nr. Pavadiyari Canal At. Shapar, Jetpar Road,
Morbi, (Gujarat) 363642.India

Email: info@sepionetile.com

Website: www.sepionetile.com

CERTIFIED ISO 9001:2015 COMPANY

MAKE IN INDIA